# The Pinkerton Critic

## Commencement

1948

HIST
COLL
378.9742
pic
1948

# CLASS SONG 1948

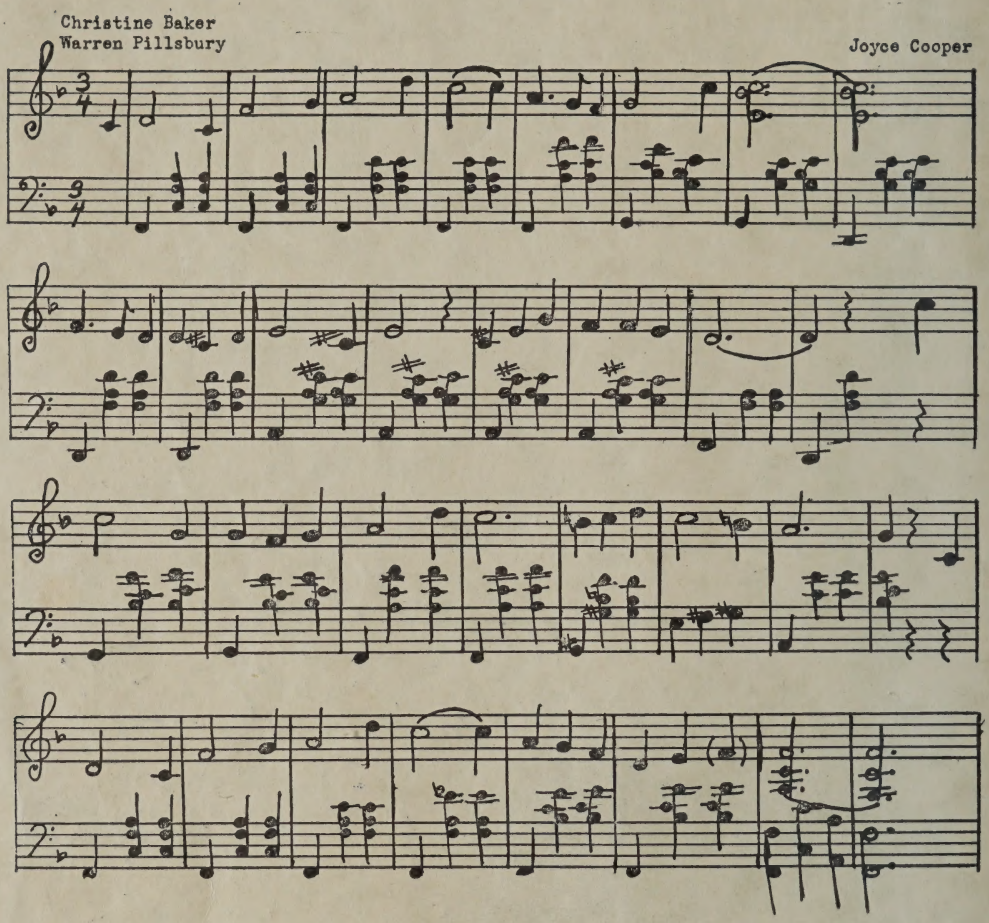


Farewell to you, dear Pinkerton!
Now is the time to part
Saying goodbye to the friends we've won
They'll always be in each heart.
The past four years with you were grand
We'll always hold them high
The memories which we've found in you
Never! Oh never shall die!

We'll each take diff'rent paths of life
Leading us many a way
Still in our hearts through peace and strife
We shall remember this day.
Our stay with you has not been long
Now is the time to go, so—
Farewell to you, dear Pinkerton
This is our parting song.

*"O PINKERTON, WE HAIL THEE"*

PINKERTON ACADEMY

Derry Village, N. H.

PINKERTON ACADEMY IN EARLIER DAYS (From an Old Print)

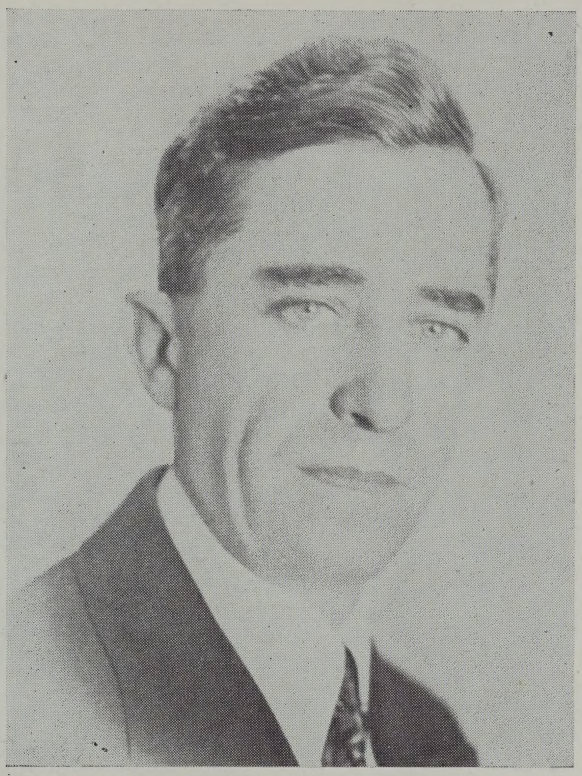

In appreciation for the many things that you have done for us during the past four years and for the friendly interest that you have shown, we, the Class of 1948, dedicate this Commencement issue of the Pinkerton Critic to you—

JOHN ALMY RIDER

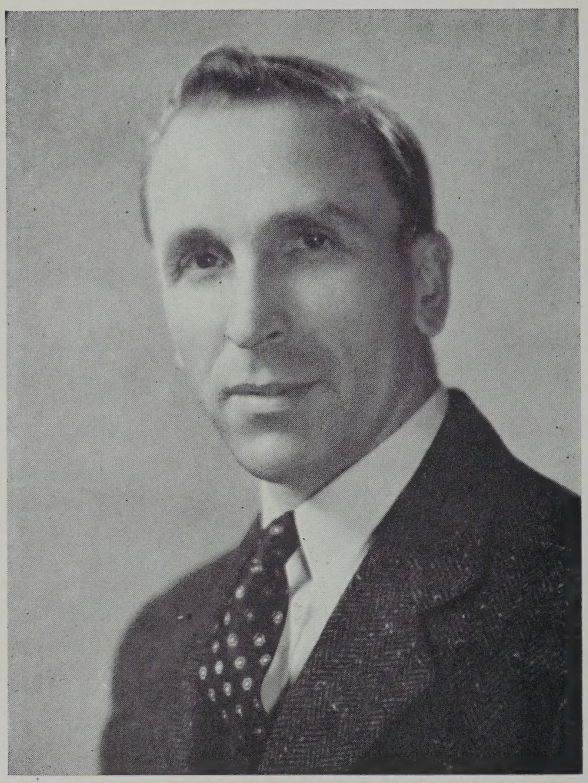

IVAH A. HACKLER

*Principal*

ALFRED F. CONNER

*Senior Class Adviser*

CLASS OF 1948

### Arthur LaPorte

"Art"

Favorite Expression: "Not tonight, but I'll go tomorrow night."
Hobby: Stopping Paulina Hall from flirting.
Ambition: To own my own business.
Class President 1-2-3-4, Student Council 1-2-3-4, President 4, Lettermen 2-3-4, President 4, Varsity Football 1-2-3-4, Captain 4, Varsity Basketball 1-2-3-4, Class Basketball 1, Class Football 1-2-3, Glee Club 2-3, Softball 1-2-3-4, Volleyball 1-2-3.

*Carefree, able, and loyal.*

### Lorraine Evelyn Marquis

"Laury"

Favorite Expression: "Come on!"
Hobby: Dancing.
Ambition: To be successful, even if it isn't in shorthand.
Class Vice President 3-4, Student Council 1-2, Letterwomen 3-4, President 4, Cheerleader 1-2-3-4, Head Cheerleader 4, Class Cheerleader 1-2-3-4, Class Basketball 1-2, Field Hockey 1-2, Volleyball 1-2-3, Softball 1-2-3, Glee Club 1-2-3, Junior Play 3, Senior Play 4, Critic Typist 4, Crow Association 4, Vice President Athletic Association 4, Y-Teens 1-2-3, Secretary 3.

*Cheerful, petite, and practical.*

### Joanne Priscilla Butterfield

"Butterfield"

Favorite Expression: "Coach, may I see Clark a minute?"
Hobby: Talking.
Ambition: To be a successful secretary.
Class Secretary 1-2-3-4, Junior Play 3, Field Hockey 1-2-3, Captain 1, Softball 1-2-3-4, Volleyball 1-2-3-4, Critic Staff 1-2-3-4, Letterwomen 4, Vice President 4, Y-Teens 1, Secretary Athletic Association 4, Glee Club 2.

*Small, impish, and popular.*

### Donald Curry McDivitt

"Mac"

Favorite Expression: "Guess I pulled your red wagon."
Hobby: Ford's brain child, the Model T.
Ambition: To be a doctor.
Varsity Football 3-4, Class Softball 3-4, Class Football 3-4, Class Basketball 4, Lettermen 3-4, Junior Play 3, Senior Play 4, Sextette 4, Class Treasurer 4, Biology Team 3.

*Witty, friendly, and jaunty.*

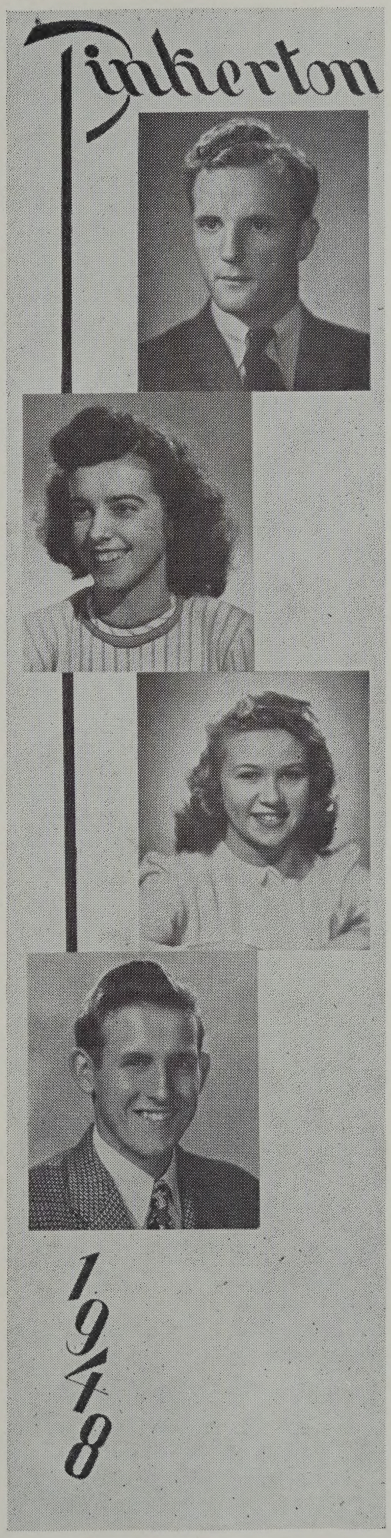

### Christine Baker
"Chris"

Favorite Expression: "What! You here again?"
Hobby: Getting into trouble.
Ambition: To take a long walk on a short pier.
Glee Club 1-2-3-4, Y-Teens 1-2, Pianist 1-2-3-4, Volleyball 1-2-3, Softball 1-2-3.

*Gay, musical, and ladylike*

### Charles Garfield Bartlett
"Chucky"

Favorite Expression: "C'mon, let's do something."
Hobby: Sports, walking, and blushing.
Ambition: To play football again.
Student Council 4, Class Football 1-2-4, Class Volleyball 1-2-3-4, Varsity Football 1-2, Varsity Basketball 1, Varsity Baseball 2, Lettermen 2-3-4, President Athletic Association. 4.

*Shy, athletic, and courteous.*

### Virginia Nancy Beckley
"Becky"

Favorite Expression: "Am I embarrassed!"
Hobby: Writing those nightly letters.
Ambition: To become a successful secretary.
Volleyball 1-2-3-4, Softball 1-2-3-4.

*Ambitious, amiable, and reliable.*

### Patricia Frances Blanchard
"Pat"

Favorite Expression: "Hey, you know what, kids?"
Hobby: Roller-skating on Saturday nights!!
Ambition: To get a tan in Florida!
Declamation Contest 3, Glee Club 1-2-3-4, Y-Teens 2, Softball 1-2-3-4, Volleyball 1-2-3-4.

*Attractive, gay, and magnetic.*

### Richard Clinton Buckley
"Buck"

Favorite Expression: "Hey, Art, save me a seat in the library."
Hobby: Collecting records.
Ambition: To teach Merrill to drive.
Volleyball 1, Glee Club 1-2, Class Football 2-3, Class Softball 1-2-3-4, Class Basketball 2-3, Varsity 4, Lettermen 4.

*Quiet, sensible, and obliging.*

### Kenneth Earle Carson

"Ken"

Favorite Expression: "You tell us, you know all about it."
Hobby: Studying human nature and solving mysteries.
Ambition: To build a Carson City in Alaska.
Glee Club 2-3, Volleyball 1-2-3-4, Basketball 3-4, F. F. A. 2, Football 1-2-3-4, Softball 1-2-3-4.

*Talkative, idealistic, and mischievous.*

### William Almon Chase

"Chasie"

Favorite Expression: "I don't believe it."
Hobby: Collecting girls' jewelry.
Ambition: To be a good farmer.
F. F. A. 1-2-3-4, Secretary 4.

*Helpful, reliable, and nonchalant.*

### Douglas Elwin Clark

"Clarkie"

Favorite Expression: "Aw, come on, Joanne."
Hobby: Baseball.
Ambition: To play for the Red Sox.
Varsity Baseball 2-3-4, Class Baseball 1-2-3-4, Captain 4, Class Basketball 2-3-4, Glee Club 3-4, Lettermen 2-3-4.

*Tall, strong, and silent.*

### Burton Plumer Clement

"Burt"

Favorite Expression: "That could be."
Hobby: Playing a saxophone and a clarinet, and wood working.
Ambition: To have a successful business.
F. F. A. 1-2-3, Treasurer 3, Glee Club 3, Orchestra 3-4, Ticket Manager, Junior Play 3, Business Manager, Senior Play 4.

*Musical, conscientious, and sensible.*

### Joyce Beverly Cooper

"Coop"

Favorite Expression: "Oh, for crying bells!"
Hobby: Playing the piano.
Ambition: To see the movie "Fun and Fancy Free" more times than Barb Kingsbury.
Field Hockey 1-2-3-4, Junior Play 3, Senior Play 4, Critic Staff 4, Latin Club 1-2, Sextette 3-4, School Pianist 1-2-3-4, Head Pianist 4, Science Club 3, Letterwomen 4, Secretary 4.

*Rhythmic, chatty, and popular.*

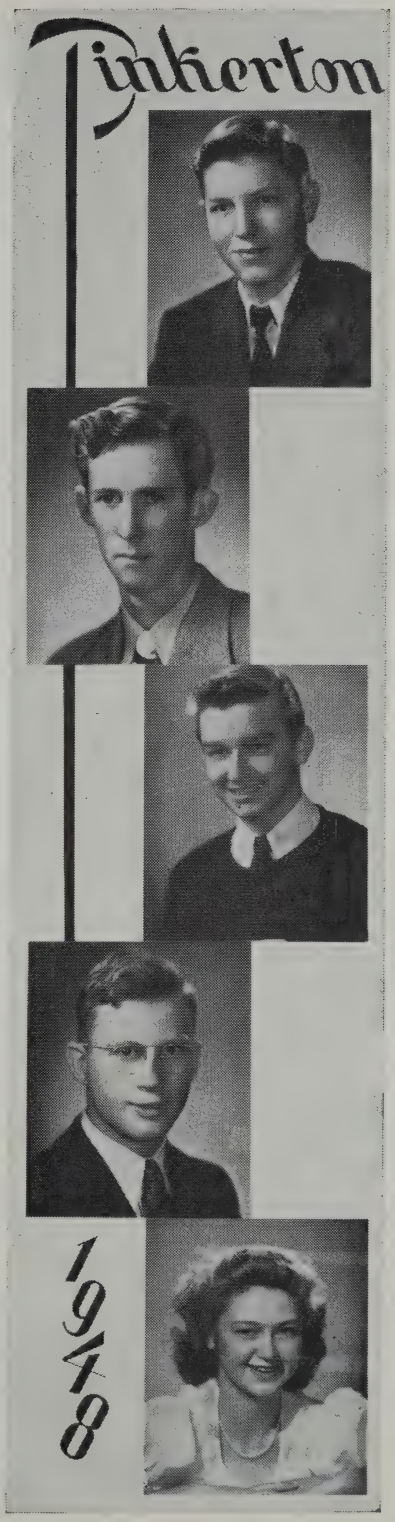

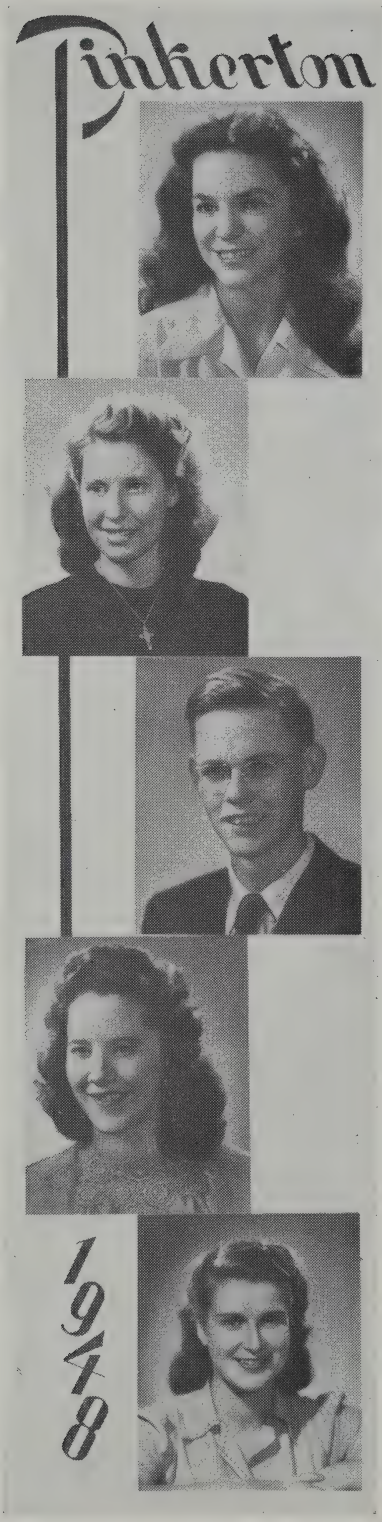


### Corinne Frances Cote

"Kitty"

Favorite Expression: "E Blod"
Hobby: Flirting.
Ambition: To settle down in Manchester.
Glee Club 2-3.

*Flirty, capable, and lively.*

### Elizabeth Daskal

"Betty"

Favorite Expression: "Well, now I wouldn't say that."
Hobby: Reading and walking.
Ambition: To keep smiling and to get the most out of life.

*Quiet, polite, and sincere.*

### Robert William Dubeau

"Bob"

Favorite Expression: "Well, all right."
Hobby: Stamp collecting and fly tying.
Ambition: To own a Cadillac.
Airplane Club 1, Science Club 3, Junior Play 3, Senior Play 4, Glee Club 1, Latin Club 1.

*Rationalistic, collegiate, and efficient*

### Anna Dawn Eaton

"Dolly"

Favorite Expression: "Chicken, if you don't!!"
Hobby: Eating.
Ambition: To be given the nickname "skinny."
Class Basketball 1-2-3, Latin Club 1, Letterwomen 4, Y-Teens 1-2, Glee Club 1-2, Class Softball 1-2-3-4, Volleyball 1-2, Junior Play 3, Senior Play 4, Cheerleader 3-4.

*Loyal, attractive, and artistic.*

### Irene Beatrice Estabrooks

"Rene"

Favorite Expression: "Prove it."
Hobby: Getting into trouble.
Ambition: To get out.
French Club 1, Latin Club 1, Field Hockey 2, Glee Club 1-2-3, Junior Play 3, Senior Play 4.

*Frank, vigorous, and sincere*

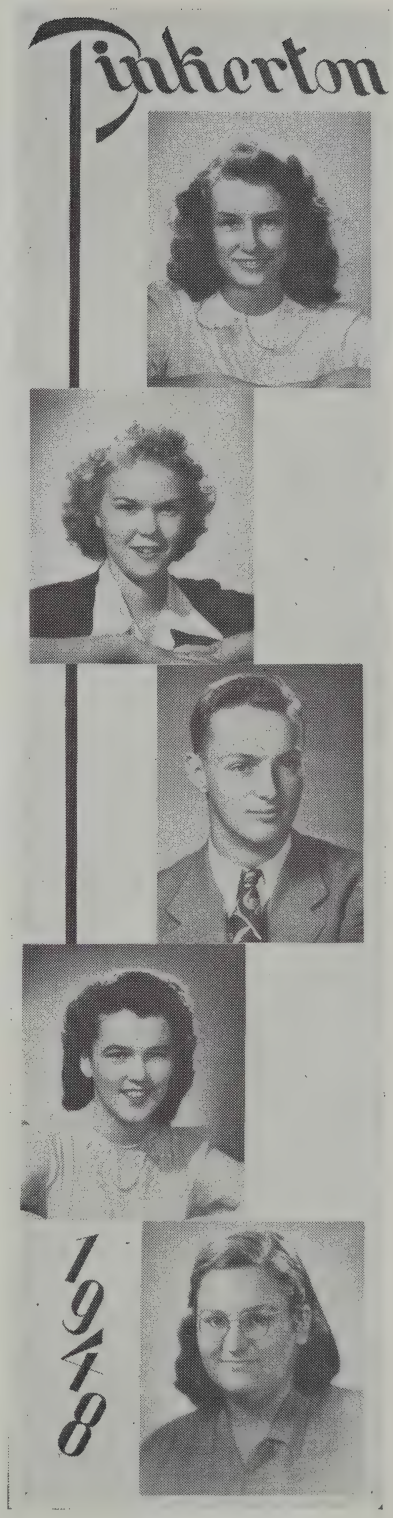


### Margaret Mary Fogarty

"Peggie"

Favorite Expression: "Oh fudge . . . Hey, Junebug!!"
Hobby: Art and horses.
Ambition: To be a successful designer.
Y-Teens 2, Critic Staff 4.

*Silent, industrious, and serious.*

### Phyllis Richardson George

"P. George"

Favorite Expression: "I'm so embarrassed."
Hobby: Learning to ski without knocking people down.
Ambition: To be a private secretary to Nicoll's delivery boy.
Hockey 4, Volleyball 1-2-3-4, Class Basketball 1-2-3, Varsity Manager 4, Softball 1-2-3-4, Glee Club 1-2-3, Junior Play 3, Senior Play 4, Crow Association 4, Y-Teens 1-2, Varsity Cheerleader 3-4, Letterwomen 4, Critic Staff 4, School Reporter 4, Pianist 1-2-3-4.

*Witty, vivacious, and sweet*

### George Douglas Gile

"Doug"

Favorite Expression: "Great!"
Hobby: Swimming.
Ambition: To be a big time contractor.
Volleyball 1-4, Class Football 1-4, Class Softball 1-4, Declamation Contest 3, Science Club 2-3.

*Disputatious, questioning, and rhythmic.*

### Corinne Marie Goodheart

"Corry"

Favorite Expression: "Gosh, I'm hungry!!"
Hobby: Dancing.
Ambition: To spend just one day without getting into trouble.
Volleyball 1, Softball 1, Field Hockey 1-2, Basketball 1, Glee Club 1, Y-Teens 1-2.

*Cheerful, capricious, and amusing.*

### Eva Louise Guinesso

"Eva"

Favorite Expression: "Yes, Miss Brackett."
Hobby: Collecting postcards.
Ambition: To be a successful secretary.
Critic Staff 4.

*Studious, loyal, and tranquil.*

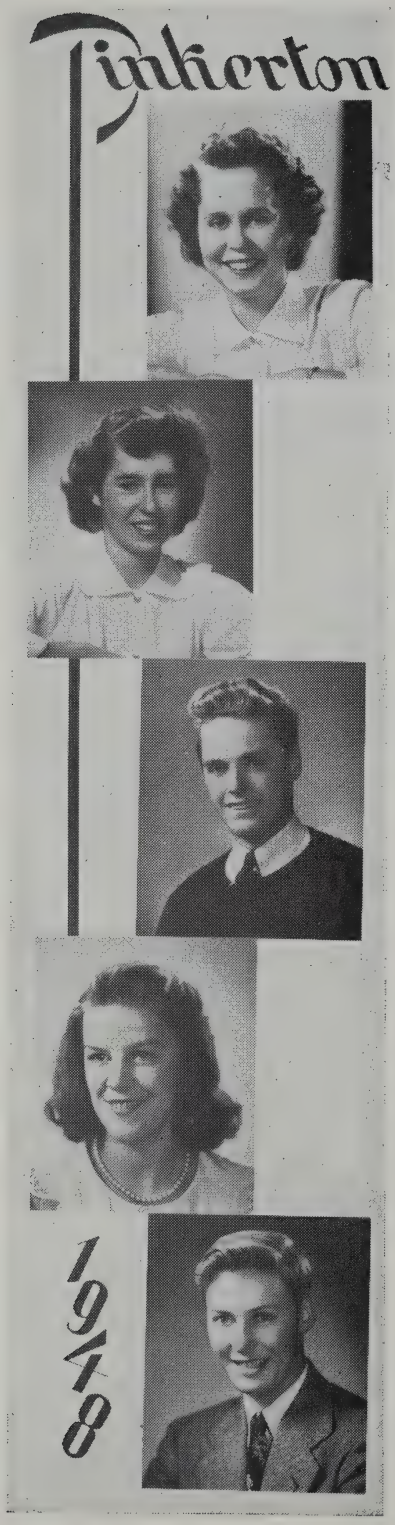


### Paulina Muriel Hall

"Lina"

Favorite Expression: "Oh, really!"
Hobby: Sports.
Ambition: To make use of my Home Ec. course.
Class Basketball 2-3-4, Captain 3, Class Volleyball 1-2-3-4, Captain 1-2-3-4, Softball 1-2-3-4, Manager 4, Glee Club 1-2-3, Y-Teens 1-2, Letterwomen 4.

*Energetic, helpful, and pleasant.*

### Pauline Evelyn Hall

"Line"

Favorite Expression: "You know what?"
Hobby: Cooking.
Ambition: To make use of my Home Ec. course.
Glee Club 2-3-4, Y-Teens 1-2, Letterwommen 4, Volleyball 1-2-3-4, Softball 1-2-3-4, Captain 1-2-3.

*Quiet, sociable, and peaceful.*

### Channing Allan Hamer

"Hamer"

Favorite Expression: "What's the matter, Art, are we too fast for you?"
Hobby: Playing sports.
Ambition: To coach and play baseball.
Class Football 1-2-3-4, Class Basketball 1, Class Softball 1-2-3-4, Varsity Basketball 2-3-4, Varsity Baseball 1-2-3-4, Captain 4, Varsity Football 4, Student Council 2-3, Lettermen 2-3-4.

*Handsome, athletic, and jovial.*

### Edna May Hills

"Eddie"

Favorite Expression: "Don't! Stop it."
Hobby: Playing my guitar for a certain fellow from Hudson.
Ambition: To be a successful "number please" girl.
Glee Club 1-2-3-4.

*Amiable, dependable, and pleasant.*

### Robert Earle Kelley

"Bob"

Favorite Expression: "Well, Gee whiz."
Hobby: Fishing.
Ambition: To raise hens and make money.
F. F. A. 3-4, Treasurer 3, President 4, Glee Club 1-2-3, Class Football 1-2-3-4, Volleyball 1-2.

*Handsome, quiet, and conscientious.*

Richard Michael Lambert

"Sun Shine"

Favorite Expression: "What do ya say?"
Hobby: Raising hybrid fishing worms.
Ambition: To make money.
Class Volleyball 1-2, Glee Club 1-2-3, Class Football 1-2, Class Baseball 1.

*Nonchalant, amusing, and active.*

Leona Anita Latulippe

"Lee"

Favorite Expression: "What, kids, what?"
Hobby: Roller skating on Saturday nights.
Ambition: To say something funny, just once!!
Basketball 1-2-3-4, Volleyball 1-2-3-4, Hockey 1-2-3, Captain 3, Sub Varsity 1-2, Softball 1-2-3-4, Y-Teens 1-2, Latin Club 1, Glee Club 1-2-3, Junior Play 3, Declamation 3, Critic Staff 4, Letterwomen 3-4.

*Talkative, cheerful, and likeable.*

Jacqueline Annette Legendre

"Jackie"

Favorite Expression: "I might get too fat!"
Hobby: Sports.
Ambition: To weigh 120 pounds.
Field Hockey 1-2-3-4, Class Basketball 1-2, Varsity 3-4, Glee Club 1-2-3-4, President 4, Letterwomen 3-4, Y-Teens 1-2, Volleyball 1-2-3-4, Critic Staff 4, Softball 1-2-3-4.

*Athletic, confident, and persistent.*

Herbert Charles Longdin

"Bud"

Favorite Expression: "Well now, I wouldn't say that."
Hobby: Listening to jokes.
Ambition: To own a new car.
Class football 3-4.

*Obliging, quiet, and amiable.*

Richard Earl MacGregor

"Mac"

Favorite Expression: "Could be!"
Hobby: Hunting.
Ambition: To retire at an early age.
Airplane Club 1, Glee Club 2, Class Football 1-2-3-4, Volleyball 2-3-4, Softball 1-2-3.

*Humorous, harmonious, and clever.*

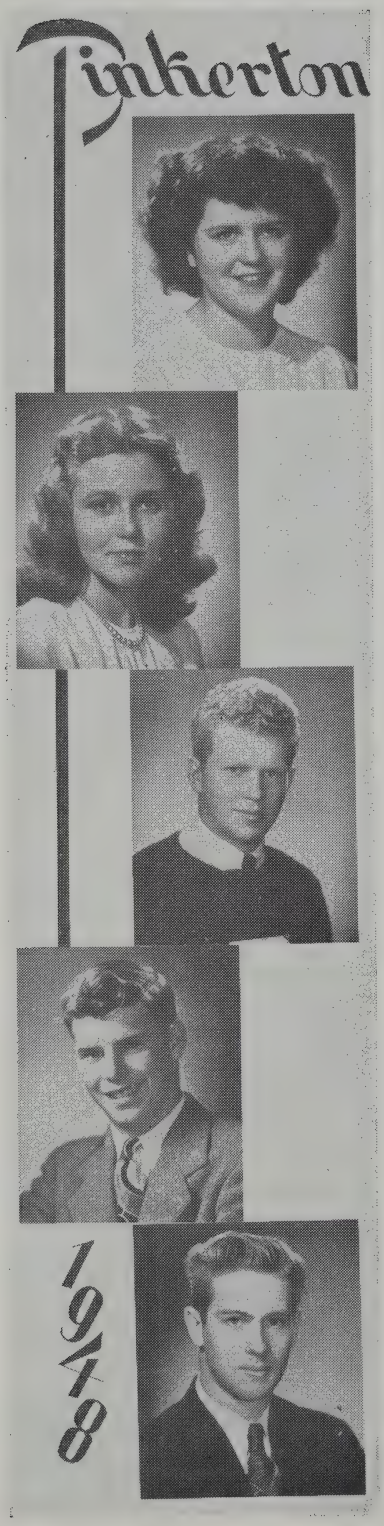


### Barbara Jean Martel

"Barb"

Favorite Expression: "Oh! Great!"
Hobby: Athletics.
Ambition: To be a farmer's wife.
Y-Teens 1-2, Volleyball 1-2-3-4, Basketball 1-2-3-4, Captain 2-4, Softball 1-2-3-4, Captain 4, Glee Club 1-2-3, Junior Play 3, Letterwomen 4.

*Friendly, helpful, and reliable.*

### Helen Frances Martel

"Sister"

Favorite Expression: "Oh! Nuts."
Hobby: Sports and knitting.
Ambition: To travel around the country and to see more of Virginia.
Class Basketball 1-2-4, Volleyball 1-2-3-4, Softball 1-2-3-4, Glee Club 2-3, Y-Teens 1-2, Letterwomen 4.

*Versatile, amiable, and active.*

### George Robert Mauzy

"Skip"

Favorite Expression: "What's the matter, Art, chicken?"
Hobby: Sports.
Ambition: To succeed in life.
Class Treasurer 3, Class Football 1-2-3-4, Class Basketball 1, Class Softball 1-2-3-4, Class Volleyball 1-2-3-4, Varsity Football 1-2-3-4, Varsity Basketball 2-3-4, Varsity Baseball 1, Captain 4, Glee Club 4, Lettermen 2-3-4, Treasurer 3, Treasurer, Athletic Association 3.

*Popular, athletic, and likeable.*

### Richard Henry Merrill

"Henry"

Favorite Expression: "Why not?"
Hobby: Farming.
Ambition: To be a successful millionaire.
Class Football 1-2-3-4, Class Softball 2-3-4, Glee Club 3-4, F. F. A. 1-2-3-4.

*Quiet, genial, and neat.*

### Richard Arthur Nelson

"Dick"

Favorite Expression: "That's hard to believe."
Hobby: Flying.
Ambition: To be a successful farmer.
F. F. A. 1-2-3-4, Vice President 4, Glee Club 1.

*Good-looking, broad-minded, and frank.*

### Everett Ray Nichols

"Nick"

Favorite Expression: "Chicken."
Hobby: Bowling.
Ambition: To buy a car and tour the country with a trailer.
Glee Club 3, F. F. A. 3-4.

*Shy, studious, and sincere.*

### Carolyn Frances Nutt

"Carol"

Favorite Expression: "Gee, thanks."
Hobby: Sports.
Ambition: To acquire poise.
Class Basketball 1-2-4, Class Hockey 1-2-4, Class Track Team 4, Senior Play 4, Science Club 3, Secretary 3, Treasurer 3, Glee Club 3, Latin Club 1-2, Letterwomen 4, Y-Teens 1-2, Softball 1-2-3-4, Volleyball 1-2-3-4.

*Sociable, poised, and determined.*

### Aubrey McLaughlin Oikle

"Oike"

Favorite Expression: "Baby"
Hobby: Sports.
Ambition: Doing something worthwhile.
Class Football 1-2-3-4, Class Basketball 2-3-4, Captain 3, Class Baseball 1-2-3-4, Class Volleyball 1-2-3-4, Sub Varsity Football 1-2, Varsity 3-4, Sub Varsity Basketball 3, Varsity 4, Sub Varsity Baseball 1, Varsity 2-3-4, Captain 3, Treasurer, Athletic Association 4, Ticket Manager, Senior Play 4, Lettermen 2-3-4, Morrison Award 3.

*Debonair, athletic, and friendly.*

### John Morrell Palmer, Jr.

"Johnny"

Favorite Expression: "Now listen, Son."
Hobby: Eating.
Ambition: To be manager of a big grocery store.
Class Football 1-2-3-4, Class Softball 1-2-3, Varsity Football 1-2-3, Lettermen 3-4, Glee Club 1-2-3-4, President 3, Vice President 4, Sextette 3-4, Junior Play 3, Senior Play 4, Volleyball 1-2-3-4.

*Disputatious, trustworthy, and congenial.*

### Phillis Marcia Patnaude

"Patnod"

Favorite Expression: "Clever, clever."
Hobby: Sports.
Ambition: To hear Leona say something funny.
Y-Teens 2, Softball 1-2-3-4, Basketball 1-2-3-4, Captain 2, Field Hockey 1-2-3, Glee Club 3, Volleyball 1-2-3-4.

*Talkative, good-natured, and excitable.*

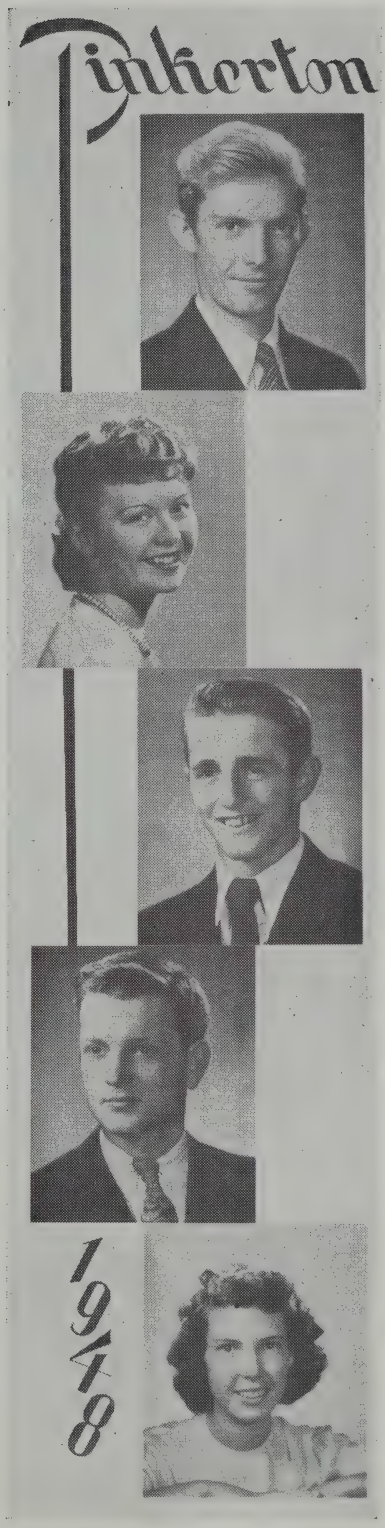

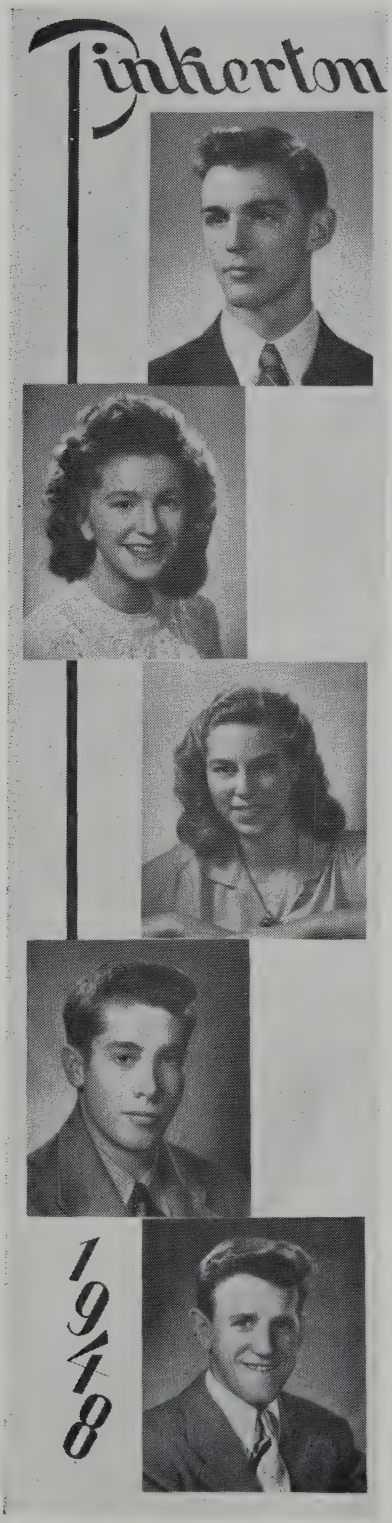


### Warren Aiken Pillsbury

"Pill"

Favorite Expression: "That's all right, I'm human."
Hobby: Dividing time between tropical fish and Jean.
Ambition: To receive my A. B., M. A., D. D., D. Th.
Junior Play 3, Senior Play 4, Sextette 3-4, Lettermen 3-4, Basketball 2, Crow Association 4, Varsity Football Manager 3, Critic Staff 2-3-4, Science Club 3, Vice President 3, Latin Club 1-2, Profile Boys State 3, National Boys' Forum 3.

*Successful, aggressive, and loquacious.*

### Marjorie Theresa Piper

"Baby"

Favorite Expression: "What a life!"
Hobby: Sewing.
Ambition: To have long hair.
Junior Play 3, Glee Club 2-3-4.

*Quiet, tranquil, and natural.*

### Nancy Ann Rand

"Nan"

Favorite Expression: "Yeah, hey!"
Hobby: Making more noise than my sister.
Ambition: To own a store so that I can eat all the time.
Y-Teens 2, Girls' Track 4, Critic Staff 4, Field Hockey 3-4, Softball 1-2-3-4, Volleyball 1-2-3-4, Junior Play 3, Senior Play 4, Latin Club 1-3, President 3, Letterwomen 4.

*Conscientious, enthusiastic, and practical.*

### Richard Earl Rand

"Randy"

Favorite Expression: "How can you tell?"
Hobby: Hunting big game.
Ambition: To be a forest ranger.
Glee Club 1, Football 1-2-4, Volleyball 1-2-3-4, Softball 1-4, F. F. A. 2-3-4.

*Helpful, energetic, and restless.*

### John Joseph Ratay

"Johnny"

Favorite Expression: "Oh, no, it's done this way."
Hobby: Doing nothing for plenty.
Ambition: To have Mr Conner work for me.
Class Basketball 1-2-3-4, Softball 2-3-4, Football 1-2, F. F. A. 1-2-3-4, Reporter 2, Vice President 3.

*Witty, argumentative, and thrifty.*

RUTH ELIZABETH REYNOLDS

"Ruthie"

Favorite Expression: "Now be quiet so that I can get my lesson learned."
Hobby: Playing the piano.
Ambition: To be a success in business.

*Musical, ambitious, and jolly.*

DANA LUTHER ROBERTS

"Gramp"

Favorite Expression: "What do you know about the price of prunes in Peru?"
Hobby: Drawing plans for hen houses.
Ambition: To animate a drawing, Walt Disney fashion.
Baseball 1, Senior Play 4, F. F. A. 1-2-3-4.

*Argumentative, idealistic, and bashful.*

WALTER HERBERT ROBERTSON

"Walt"

Favorite Expression: "Get out of my seat, Nelson."
Hobby: Hunting.
Ambition: To get a pilot's license.
Glee Club 1, Volleyball 1, Class Football 3-4.

*Humorous, cheerful, and ingenious.*

MILDRED FAYE SARGENT

"Shorty"

Favorite Expression: "Holio Mackinaw!"
Hobby: Fishing.
Ambition: To tour the country.

*Jocund, gay, and lively.*

LEROY GORDON SCOTT

"Scottie"

Favorite Expression: "What's that?"
Hobby: Driving trucks.
Ambition: To own a fleet of trucks.

*Forceful, broad-minded, and persistent.*

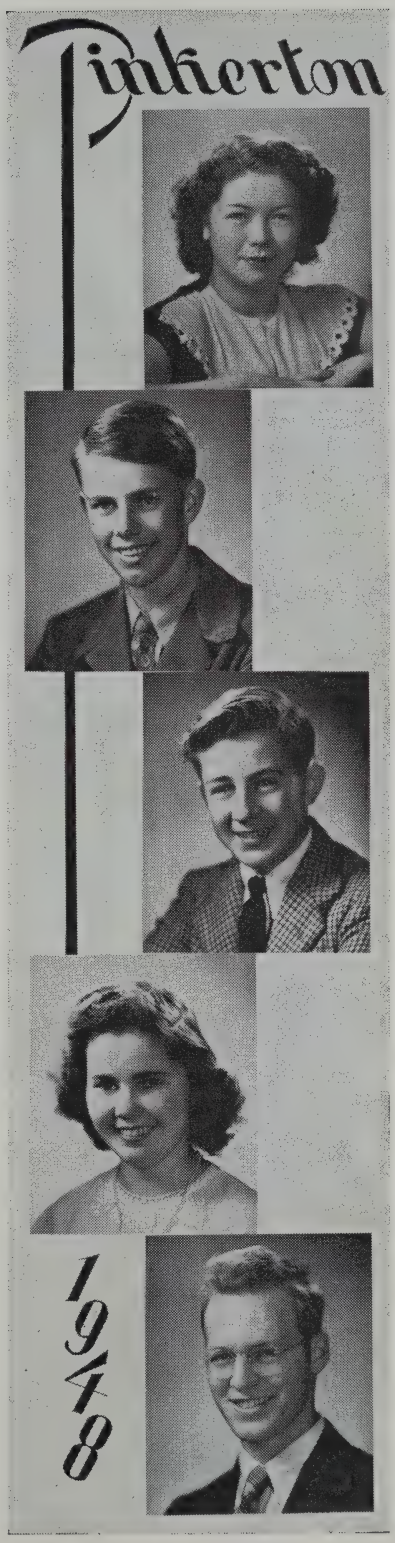

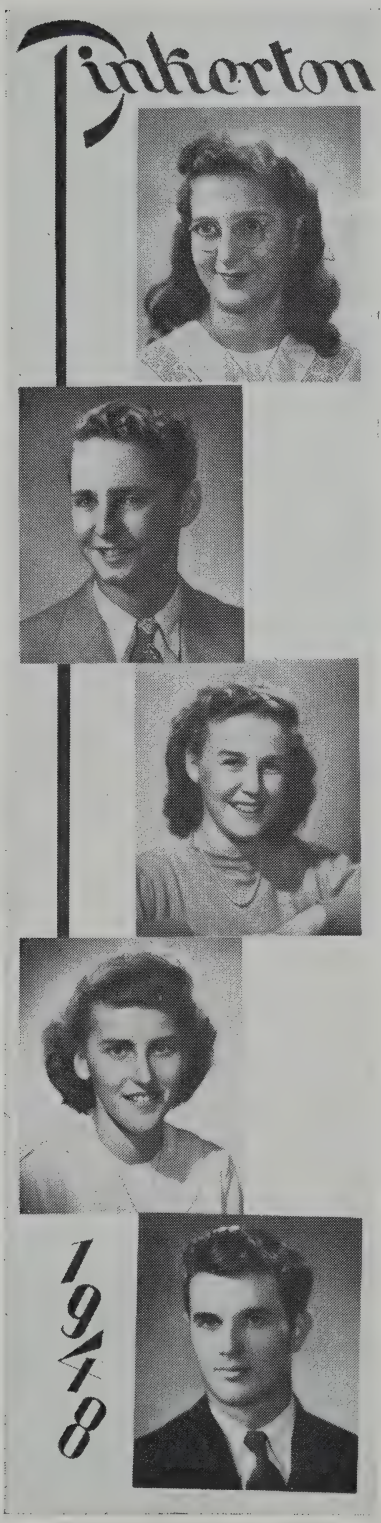


### June Ann Sheldon

"Junebug"

Favorite Expression: "Just in case."
Hobby: Collecting dogs.
Ambition: To be a successful typist.

*Capable, calm, and ladylike.*

### Cecil Buckman Taylor

"Bucky"

Favorite Expression: "Mell of a hess, huh?"
Hobby: Gas model planes and radio.
Ambition: To make a name for myself and retire at the age of forty.
Airplane Club 1, President 4, Science Club, Junior Play 3, Senior Play 4, Class Basketball 3-4, Lettermen 3-4, Varsity Baseball Manager 3-4, Glee Club 2-3, Critic Staff 4.

*Flirtatious, confident, and witty.*

### Joan Thacher

"Joanie"

Favorite Expression: "Oh shoot!"
Hobby: Giggling.
Ambition: To live on a farm in New York.
Hockey 2-3-4, Captain 4, Volleyball 1-2-3-4, Basketball 2, Softball 1-2-3-4, Glee Club 1-2-3-4, Y-Teens 1-2, Latin Club 1-2, Letterwomen. 4.

*Facetious, vivacious, and reliable.*

### Phyllis Louise Willey

"Willey"

Favorite Expression: "Are you kidding?"
Hobby: Dancing and listening to records.
Ambition: To become a successful buyer.
Class Basketball 1-2-3, Varsity 4, Junior Play 3, Volleyball 1-2-3-4, Manager 4, Softball 1-2-3-4, Student Council 3-4, Cheerleader 3-4, Sub Varsity Cheerleader 1, Glee Club 1-2-3, Hockey 1-4, Y-Teens 1-2, Letterwomen 4,

*Straightforward, faithful, and neat.*

### Donald Harvey Wyman

"Don"

Favorite Expression: "Fresh"
Hobby: Music.
Ambition: To be a famous artist.
Class Football 1-2-3-4, Varsity 1-2-3-4, Lettermen 3-4, Class Basketball 1-2-3-4, Class Softball 1-2-3-4, Baseball 2, Critic Staff 4, Science Club 3, Sextette 3-4.

*Artistic, flirtatious, and neat.*

# Class Welcome

*Mothers, Dads and Friends:*

Today, as part of the 130th Commencement activities at Pinkerton Academy, the Class of 1948 presents to you these Class Day Exercises with the full knowledge that without your coöperation and guidance during the past four years, this, one of the most important days of our lives, would not be possible. Welcome to these exercises. May you thoroughly enjoy them.

ARTHUR LAPORTE

# Class History

As we open the blue and white memory album with the year '48 engraved on it, we see many familiar sights. The first one is of the new students entering the freshman building. The picture of the young man who is smiling at us is our first class adviser, Mr. Whitten.

The snapshot of the girls in long underwear and bathing suits shows the dreaded day of initiation. The boys got their usual duckings. We were invited to attend the reception in our honor given by the Seniors to formally meet the Trustees and Faculty. Here is one of the pink and blue bonnets worn by all new students.

After the Christmas vacation, the class officers were chosen for the year. They were as follows:

*President* ..... ARTHUR LAPORTE
*Vice President* ..... AVIS BROOKS
*Secretary* ..... JOANNE BUTTERFIELD
*Treasurer* ..... GEORGE TYLER
*Student Council* ..... LORRAINE MARQUIS
KENNETH LORD

Blue and white were chosen as our class colors and Helen Martel made our class banner.

A Junior Prom dance program recalls an affair which we enjoyed very much as it was our first formal dance. This was the first time the class gave their cheer under the newly made banner:

We're for the white
We're for the blue
We're for our class
'48 carry through
'48 '48 '48

It wasn't long before spring came and a day was set aside for "clean up." Everyone in this picture is dressed in work clothes. It reminds us of the good time we had. All students pitched in and helped clean the buildings and grounds.

On Step-Up Day we were at last Sophomores and we were promoted to the main building, for that day.

At last the dreaded day came for us to take our first final exams. We found they weren't so hard as we expected. Nearly everyone managed to pass.

We will never forget our first Class Day exercises. We realized that we were to leave our Freshman building to the next class. We made a very good appearance as we marched to our place on the front lawn. Our president accepted the spade from the Sophomore president. We were really a part of the school.

Now we turn a page in our memory album. The first picture we see is of the Sophomore room. The seats are occupied by the class of '48. There are even a few new faces to brighten it up. At the big desk is our class adviser, Mr. England.

The next picture is of our class officers:

*President* ..... Arthur LaPorte
*Vice President* ..... Avis Brooks
*Secretary* ..... Joanne Butterfield
*Treasurer* ..... Laurence Poole
*Student Council* ..... Lorraine Marquis, Channing Hamer

Here is a picture of a dance, surely this is the chapel, but who can the people be—clowns, pirates, milkmaids and strongmen. Why, it's the Halloween party. And a gay affair it was. There's Warren Pillsbury dressed as the old woman of the year. Here's Pauline Hall posing as a scarecrow, and Aubrey Oikle, a fugitive from Sing Sing.

As we continue to turn the pages, we see many different pictures. Each one brings to mind a memorable event. Here is a picture of our class adviser for the last half of the year, Coach McKernan, just back from the Army and heartily welcomed by the class. Now we come to a picture which marked the end of our second year at Pinkerton. President Arthur LaPorte is presenting the spade to William Fry, President of the Class of '49.

The memory album is half over as we look into our Junior year. We take our places in our new class with Mr. Peterson as adviser. Our first job was to elect officers. The results:

*President* ..... Arthur LaPorte
*Vice President* ..... Avis Brooks
*Secretary* ..... Joanne Butterfield
*Treasurer* ..... George Mauzy
*Student Council* ..... Phyllis Willey, Channing Hamer

In the fall everyone has football spirit. No book would be complete without a snap of our football heroes. We had eight boys on the Varsity football team.

Here's a drawing of our class ring. The students were anxious to choose the rings in order to receive them sooner. What excitement the day they came! Later we noticed many rings were being worn on chains, around girls' necks.

The theme of the Junior Prom was "For Sentimental Reasons."

It was carried out by the replica of our theme song in the class colors at the front of the hall. Popular songs were illustrated on the walls with silhouettes. It was a lot of work but we had a feeling that we had accomplished something when we received so many compliments.

The Thespians of the class presented our first play, *Sing For Your Supper.* The play was a success. We won't forget the crooner, Warren Pillsbury, who was chased by a group of mad bobby-soxers, and McDivitt and Palmer really scored a laugh as "bashful girls."

Before we knew it, the time had come for Declamations. Everyone was busy learning his lines. At the same time we had essays assigned to us. The days started to pass faster now because everyone was so busv. Then came Field Day and Step-Up Day. Class Day rolled by and we left school in June with the feeling the next Class Day would be ours.

We now open the treasured album to our last year at P. A. Here is a picture of that momentous occasion, the ascending of the Senior steps.

As we look over these pictures, we remember how quickly the time has flown in those enjoyable three years, but our Senior year simply flew by faster than any of the others.

This year started out with the election of officers. "Art" LaPorte was again elected President, with Joanne Butterfield again being elected Secretary. Lorraine Marquis was chosen Vice-president, and Donald McDivitt was elected Treasurer, with Phyllis Willey and Charles Bartlett chosen to represent our class on the Student Council.

The Annual Senior Corn Roast was held at the Londonderry "Desert." Who'll forget the wonderful time—even the pieces of burned corn? Other highlights were the singing around the fire and the long way home.

Our first social event of the year was the Freshman Reception. Za-Za Ludwig's orchestra played. The Freshmen really looked cute in those pink and blue bonnets.

The annual Senior program was given just before the Christmas vacation. The program was based on the night before Christmas in a typical home. Richard MacGregor and Leona Latulippe scored a hit by taking the parts of Mother and Father, while Ray Thibeault played Santa Claus.

Who are these individuals—new members of the class? No, just the cast of the Senior Play, "Junior Prom." This was made a great hit through the coöperation of the class, the work of the cast, and the direction of Miss Abbott.

The Senior Howl was held at Bear Brook Reservation in Allenstown, on May 13. There was a picnic lunch and all types of games were played.

The Seniors really let down and forgot their cares at the Kid Party. The traditional array of costumes was seen with everyone hanging on to his treasured childhood toy.

Commencement week opened with Baccalaureate Sunday when we donned our caps and gowns for the first time. Next came our own Class Day. Of course, we had participated in three previous ones while at Pinkerton, but this was going to be our own, the last one we would take part in.

When at last we marched into Chapel for the graduation service, we knew that we were leaving Pinkerton behind us, but the memories will always be in our hearts.

Thus ends the memory book of the Class of 1948, but how often we will open it to again relive the happy days at Pinkerton.

Virginia Beckley  Irene Estabrooks
Betty Daskal  Richard Rand

# Class Initials

Arthur LaPorte — Always loyal
Lorraine Evelyn Marquis — Lorraine's ever musical
Joanne Priscilla Butterfield — Joyful popular belle
Donald Curry McDivitt — Don's (a) casanova man
Christine Baker — Cheerful babe
Charles Garfield Bartlett — Chuck's (a) grand boy
Virginia Nancy Beckley — Very nice brunette
Patricia Frances Blanchard — Pretty fancy belle
Richard Clinton Buckley — Really cares (for) brunettes
Kenneth Earl Carson — Ken's (for) every cutie
William Almon Chase — Works around cars
Douglas Elwin Clark — Doesn't enjoy classes
Burton Plumer Clement — Burton plays constantly
Joyce Beverly Cooper — Joyce believes (in) Curtis
Corinne Frances Cote — Corinne's flirty (and) cute
Elizabeth Daskal — Ever delightful
Robert William Dubeau — Ready (and) willing Dubeau
Anna Dawn Eaton — Always dancing (and) eating
Irene Beatrice Esterbrooks — Irene blushes easily
Margaret Mary Fogarty — Margaret's mighty friendly
Phyllis Richardson George — Phyllis runs gracefully
Douglas George Gile — Dances gracefully Gile
Corinne Marie Goodheart — Corinne makes good
Eva Louise Guinesso — Ever loyal girl
Paulina Muriel Hall — Paulina's (a) man hater
Pauline Evelyn Hall — Pauline's ever happy
Channing Allan Hamer — Chan's always handsome
Edna May Hills — Edna's mighty helpful
Robert Earle Kelley — Real enjoyable kid
Richard Michael Lambert — Richard must laugh
Leona Anita Latulippe — Leona's always laughing
Jacqueline Annette Legendre — Jackie always looks (neat)
Herbert Charles Longdin — Herbert creates laughs
Richard Earl MacGregor — Real earnest man
Barbara Jean Martel — Barbara judges men
Helen Frances Martel — Helen's for Moynihan
George Robert Mauzy — Great rugged man
Richard Henry Merrill — Real happy male
Richard Arthur Nelson — Richard's always neat
Everett Ray Nichols — Everett's real nice
Carolyn Frances Nutt — Carolyn's friendly (and) nice
Aubrey McLaughlin Oikle — Aubrey makes out (OK)
John Morrell Palmer — Johnny's mighty powerful
Phillis Marcia Patnaude — Phillis (is) mighty pleasant
Warren Aiken Pillsbury — Warren's always plugging

Marjorie Theresa Piper — Marjorie's (a) thoughtful person
Nancy Ann Rand — Nancy's always reading
Richard Earl Rand — Richard's ever (for) recreation
John Joseph Ratay — John's just (a) roamer
Ruth Elizabeth Reynolds — Ruth's (for) ever reserved
Dana Luther Roberts — Durham longs (for) Roberts
Walter Herbert Robertson — Walt has rhythm
Mildred Faye Sargent — Mighty funny Sargent
Leroy Gordon Scott — Likeable gracious Scottie
June Ann Sheldon — June's always shy
Cecil Buckman Taylor — Chooses belles thoughtfully
Joan Thacher — Joan's thoughtful
Phyllis Louise Willey — Phyllis likes Windham
Donald Harry Wyman — Don hates work

Joanne Butterfield
Phyllis George
Phyllis Willey

# Class Athletics

During our four years at Pinkerton, we have had very few girls from our class participating in the school sports. The girls who did go out had to work very hard to win any games but I am sure that they have felt repaid for their efforts.

In the fall of 1944, Joanne Butterfield was elected captain of field hockey. It was our first experience at this game and we found it very thrilling. We seemed to have a hard time to win a game, but it was fun!

When basketball started, we elected Barbara Martel captain. We learned a lot about the sport and we were looking forward to the next year.

Our Sophomore year was not much better in field hockey. We elected Jacqueline Legendre captain.

Field hockey season was soon over and once again, it was time for basketball. Our captain was Jacqueline Legendre. Jackie was the only girl chosen for the sub-varsity.

Hoping that Leona Latulippe would bring us luck, we elected her captain of field hockey our Junior year.

In basketball, Paulina Hall was elected captain. We had more girls representing our class on the school team. Barbara Martel and Phyllis Willey were on the sub-varsity and Jacqueline Legendre was on the varsity.

We elected Joan Thacher captain in field hockey our Senior year. By now, we were getting used to playing with only half a team.

The Juniors won the championship, but it seemed good to make a better showing than the other three years.

Barbara Martel was captain of basketball. This year we had two members on the varsity basketball team, Jacqueline Legendre as guard and Phyllis Willey, forward.

We had a very good representation on the cheerleading squad: Lorraine Marquis, head cheerleader, Anna Dawn Eaton, Phyllis George and Phyllis Willey.

We are proud of the girls who have received letters. The girls receive these letters by a point system and to get a letter, girls must work very hard.

### Junior Year

Lorraine Marquis, Jacqueline Legendre and Leona Latulippe.

### Senior Year

Joanne Butterfield, Joyce Cooper, Anna Dawn Eaton, Phyllis George, Paulina Hall, Pauline Hall, Barbara Martel, Helen Martel, Carolyn Nutt, Phillis Patnaude, Nancy Rand, Joan Thacher and Phyllis Willey.

The girls of the Class of 1948 wish to express their most sincere appreciation to Mr. Hackler, Miss McIntyre, and Miss Morse for the time they have devoted to girls' athletics, and for the fine spirit which they have shown in leading us. For this we thank you. Jacqueline Legendre

When we leave Pinkerton Academy, the boys of the class of 1948 will be able to look back at the record we have set in athletics and we are very proud.

In the fall of 1944, our class was well represented in football. The boys reporting for football were Arthur LaPorte, Charles Bartlett, Lowell Crabb, Donald Wyman, George Mauzy and John Palmer. Arthur LaPorte and Charles Bartlett received numerals.

In the annual Freshman-Sophomore football game, the Freshmen were victorious, 14 to 0.

When basketball arrived, Arthur LaPorte, Charles Bartlett and Channing Hamer were on the squad. Art received another set of numerals.

In baseball, Channing Hamer, Charles Bartlett, and George Mauzy were on the squad. Channing received baseball numerals.

Our Sophomore year, boys receiving letters in football were Arthur LaPorte, Charles Bartlett, and George Mauzy. Other boys on the squad were John Palmer, Donald Wyman, Lowell Crabb and Aubrey Oikle.

Our class was well represented in basketball. Arthur LaPorte, Channing Hamer and George Mauzy received varsity letters.

In the spring of 1946, Channing Hamer, Douglas Clark, Aubrey Oikle and Charles Bartlett received varsity baseball letters.

Our class had the following boys on the varsity squad in the fall of 1946: Arthur LaPorte, Skip Mauzy, Aubrey Oikle, Donald Wyman, John Palmer, Lowell Crabb and Donald McDivitt. All of these boys received varsity letters.

During our Junior year in baskeball, we are proud to say that Arthur LaPorte, Channing Hamer and Skip Mauzy were on the Varsity team which brought the first basketball championship to Pinkerton Academy. Skip Mauzy was Captain of the Class B All-State team.

Our Junior class team won the interclass championship. Aubrey Oikle was captain.

Channing Hamer, Douglas Clark, and Aubrey Oikle again received their varsity letters in baseball. Aubrey was captain of the varsity team.

Coming back for our last year, our class had one of the best years Pinkerton has enjoyed for some time. This year the football team was really powerful, as it went through the season undefeated, beating every team but one which resulted in 6 to 6 tie. Our class was well represented on this team with Art LaPorte, Captain, George Mauzy, Channing Hamer, Lowell Crabb, Donald McDivitt, Aubrey Oikle, Ben Gurley and Donald Wyman, all earning letters for varsity football.

For the second year, the varsity basketball team won the Class B State Championship. Our class had Captain George Mauzy, Channing Hamer, Arthur LaPorte, Richard Buckley and Aubrey Oikle on the varsity all receiving letters. Skip Mauzy was again elected All-State Co-Captain.

Baseball brought letters to the following boys: Aubrey Oikle, Douglas Clark, Charles Bartlett and Channing Hamer who was elected captain.

The boys of the Class of 1948 wish to express our sincere appreciation to Mr. Hackler, Coach McKernan, Coach Curran, and Coach Smith who have helped to make our athletics so enjoyable and interesting.

George Mauzy

## Class Statistics

To leave the halls of Pinkerton
Really grieves our hearts,
As we the Class of '48
Realize that we must part.
We, to the number of fifty-seven,
Will go our separate ways,
And often we will remember
The good old P. A. days.
Eight thousand, seven-hundred and eighty-six pounds
Is what we weigh.
And three hundred and forty-seven feet and five inches tall
Is quite a lot, I'd say.
One thousand, one hundred and three is our total age.
That is quite a number for our Critic page.
Robert Kelly, our tallest boy,
Will bring some girl a lot of joy.
Christine Baker is our tallest miss.
No one around can dispute this.
Millie Sargent is our smallest lass.
For a short girl, she has a lot of class.
Aubrey Oikle is our shortest lad.
To see him coming makes us glad.
Our eyes are pretty in color and of many different hues;
Seventeen brown, three green, fourteen hazel, one gray and
twenty-five blues.
For hair we can really take a lead;
Forty brown, fourteen blonde, four black, and two red
are ours, indeed!

Our religion is as varied as it can be,
We still get along as you can see.
In number there are Presbyterian two, Catholic sixteen and eleven are Baptist;
To add to that, Congregationalist seventeen, Episcopal two,
Christian Science one, and eleven are Methodist.
Ray Thibeault is our oldest boy,
His presence in our class we all enjoy.
Betty Daskal is our oldest girl.
Each one of us think her a pearl.
Our youngest boy, Walter Robertson, you'll agree,
Never lets his age stop him, you see.
Virginia Beckley and Irene Estabrooks are our youngest gals,
Both of them we consider pals.
Mr. Curran is our favorite teacher we find.
He's always trying to improve our mind.
And History, the subject that he teaches,
Everyday to us he preaches.
But we don't mind, we think it's swell.
It's our favorite subject, you can tell.
At this point you should take a look
At "The Robe," our favorite book.
Ingrid Bergman is our favorite star.
She must be good to go that far.
Robert Mitchum is our leading man.
We always see him when we can.
Where music's concerned, we're never sour.
Our favorite song is "Now is the Hour."
It seems that milk is our favorite drink.
It's nice and healthy, don't you think?
Steak has been named as our favorite dish.
With that on a plate, what more could one wish? (Fr. Fries)
Our favorite movie that gave us a treat
Is that wonderful show "Green Dolphin Street."
Our favorite actress that can't be beaten
Is that queen of the stage, Anna Dawn Eaton.
Our best boy actor is Donald McDivitt.
When he takes a part, he seems to live it.
In the art of dancing, Jackie Legendre is the best.
She was chosen by us above all the rest.
And the fellow who's her partner is light on his feet.
That's Douglas Gile; he can't be beat.
In the realm of silence, Chuck Bartlett's our man.
He can be quiet if anyone can.

Girls aren't quiet, we know that to be so.
But we have an exception . . . Eva Guinesso.
For good looks, Channing Hamer can't be beat.
To us he's the tops of them all that we meet.
Pat Blanchard is our prettiest lass.
She can get by in any class.
Joanne Butterfield's our most popular gal.
We all agree she's everyone's pal.
We've been called on to name our pride and joy.
It's George Mauzy, our popularity boy.
When it comes to clothes, Phyllis Willey takes a bow,
She's always well dreessed, for she really knows how.
For a well-dressed boy, Aubrey Oikle is tops.
Our pride in his clothes never stops.
We picked Phyllis George as our wittnest lass.
She's received with laughter in every class.
Johnny Ratay is our wittiest lad.
His jokes would never make anyone sad.
For a class flirt, that's Douglas Gile.
For every girl he has a smile.
George Mauzy is our best boy athlete.
He's the fellow who's fast on his feet.
Jackie Legendre is our most athletic girl.
She leads our class in giving sports a whirl.
The one most likely to succeed
Is Warren Pillsbury . . . Yes, indeed!!
So to dear old Pinkerton we now must say adieu!!
Remember us in years to come for we'll remember you.

We're for the white,
We're for the blue,
We're for our class,
'48 carry through!!
'48 '48 '48

Patricia Blanchard
Anna Dawn Eaton
Donald Wyman
Cecil Taylor

# Class Prophecy

It is a rainy spring night in 1958. A slight wind stirs the new green leaves on the trees surrounding a lonely, old, brick building set high upon a hill. The blackness of the night seems to add to the haunting, wistful sighing of the vines which cover the structure. The building is square with two stories and looming above these is a bell tower. In this bell tower is the voice of the school. It calls the pupils in the morning and bids them adieu at night. On this particular night, it is telling a story to the south wind. Its voice is deep, rich and as mellow as the color of the bricks of which it is made.

The voice speaks, "It is nearly graduation time again. I've seen many classes pass through these doors of mine, each leaving a story behind, but tonight I am thinking of one class in particular, the Class of 1948."

It was a good class, but like all the others, it had its ups and downs. Its students were varied and now they are far apart because of their many interests. A few of them will leave a mark on the world; the others, well, they'll be happy just the same. Many of the girls in the class are married. Among those who have chosen dishes and drudgery for a career are:

| | |
|---|---|
| Joanne Butterfield | Anna Dawn Eaton |
| Corinne Cote | Barbara Martel |
| Paulina Hall | Helen Martel |
| Pauline Hall | Marjorie Piper |
| Edna Hills | Ruth Reynolds |

Looking around Derry and the surrounding hills, I see the farmers of the Class of 1948 are doing well. Robert Kelly, Richard Nelson and Dana Roberts all have their own poultry farms. From the reports, Dana's farm runs him; he's in the hospital recovering from an attack of a bantam rooster. His special nurse, Leon Latulippe, says that he is a perfect patient and will be discharged shortly. The other nurses in the class are Joan Thacher and Irene Estabrooks. Joan is a district nurse in South Boston and Irene is in Portland, Maine. That reminds me of Arthur LaPorte. When he entered the Navy, he had no idea that he'd make a career of it. Poor Art, he was President of his class but he is still at boot camp.

Speaking of class officers, the Vice President, Lorraine Marquis, is secretary to an embalmer.

Donald McDivitt is an interne in a large hospital after his recent graduation from the Cash 'Em In and Carry 'Em Out Medical School.

The other members of the class are doing very well. Virginia Beckley is a secretary at a large firm in Londonderry. They stretched out Londonderry to take in the lower end of Elm Street in Manchester just for her benefit.

Margaret Fogarty has the town buzzing with her "new look." I haven't decided what the 'new' part is, yet, but it is a 'new' look. Phyllis Willey who is a buyer for Saks Fifth Avenue is helping to make Margaret's clothes famous. The New Yorkers really go for them.

Donald Wyman is a commercial artist. At present he is doing the covers for the Saturday Evening Post.

Warren Pillsbury, the young man who was voted most likely to succeed, now has his own parish in Mount Vernon.

Robert Dubeau, one of the intellectuals of the class, is currently defending Douglas Gile who was arrested for inciting a political riot. Doug always did like to argue.

The female spitfire, Millie Sargent, is a Sgt. in the Wacs. She's in her glory bawling out the rookies.

Leroy Scott is a bus driver on June Sheldon's private bus line. He makes his living, however, on his own farm.

A few members of the class combined to form a flourishing enterprise in the Skylight Night Club in Chester, owned and operated by John Ratay. His soloist is Christine Baker and chief bouncers are George Mauzy, Channing Hamer and Richard Buckley.

"But wait!" the school cried, "there are others whom I haven't mentioned."

Patricia Blanchard has her own beauty shop in Athol. You ought to drop in on her sometime and learn all the news.

Some of the others have their own business. Aubrey Oikle is a registered pharmacist and manages the Family Drug Store.

John Palmer is working in the First National and is managing the grocery department. How does it seem to be the boss instead of marking the boxes, John?

When Richard MacGregor was in school, he had a part-time job at the Birch St. Garage. Today he owns the garage and William Chase is the head mechanic.

Chuckie Bartlett has taken over Harry McKinney's job as school trainer. Harry retired and Chuckie is doing fine in his place. Chuckie was the "bashful boy." I wonder if he blushes when he tapes up the fellows' ankles.

Richard Merrill was married soon after he left school. He works in the First National, too.

Bucky Taylor is also married and has his own radio repair shop.

There was one girl though, whose laugh I'll never forget; it went right up the scale and every time she laughed my bell vibrated. She is Joyce Cooper. She has a good job as a medical secretary for a doctor in New Jersey.

Burton Clement, who was always rather quiet, without his "sax" that is, manages his father's store. He made quite a few changes and is competing with Floyd's in Manchester. It's really a flourishing business.

Betty Daskal became an interior decorator and I understand she has just made a bid to the trustees for redecorating my rooms.

I forgot one of the farmers, a very successful one too, Everett Nichols. Dairy cattle is what he specializes in.

Walter Robertson and Herbert Longdin are working for the Forestry Service in Wisconsin. It sounds like a wonderful job.

Phillis Patnaude, Corinne Goodheart and Phyllis George were the founders of the Business Girls' Club of Derry. They all enjoy their work.

Let me see, there were others in the class. Oh, yes, Richard Rand, one of the four Earls of the class. He started a trucking business in East Derry. Kenneth Carson is his business manager.

Nancy Rand is managing a store in the Mid-West and is doing very well.

Eva Guinesso is a governess for Jackie Legendre's children. Jackie just can't manage the twins and the baby and keep Doug out of court all at once.

Richard Lambert is a chauffeur for the rich Douglas Clark who made a fortune when he introduced "Bobbi" home waves for men.

Goodness, here comes another airplane overhead. They keep me awake all night. That reminds me, Carolyn Nutt is a hostess and she has a run from Boston to Chicago. Speaking of running, I can see a faint streak of pink on the horizon so you'd better run, South Wind, before the sun comes up, because

today should be warm and calm. Don't you think so? I said, Don't you think so? It's gone already. These years have passed just as quickly.

The old building sighs and says, " I feel as if they were a part of me, though they are scattered to the far corners of the earth. Part of each one remains here to become a chapter of the story which will be told to generations to come."

Burton Clement
Robert Dubeau
Carolyn Nutt
Nancy Rand

# Class Gifts

*Arthur LaPorte:*

Arthur, we sympathize with your efforts to hold a girl friend. Here's a book of paper dolls. No doubt one will be true to you.

*Lorraine Marquis:*

We hope you will keep these shoes with you at all times, Lorraine, in case yours wear out while dancing.

*Joanne Butterfield:*

We give you these scissors, Joanne, because we understand you have a great interest in barber shops.

*Donald McDivitt:*

This shingle, Don, is for you. All you have to get now is the profession to go with it.

*Christine Baker:*

We have noticed your interest in music, Christine. We are giving you this sheet music to add to your collection.

*Charles Bartlett:*

Chuck, we are giving you this dog. If anything happens to Jean's you will still have an excuse to go walking.

*Virginia Beckley:*

Becky, because you get so many letters from California, we are giving you this letter opener to make the task easier.

*Patricia Blanchard:*

This make-up kit, Pat, goes to the prettiest girl in our class.

*Richard Buckley:*

Richard, this car is for you, so that you won't have to borrow your father's or brother's.

*Kenneth Carson:*

Here is a small bathing suit, Kenny. We hope you will carry it with you, just in case you plan to go swimming on the spur of the moment.

*William Chase:*

Chasey, we hope this gas will repay you in a small way for that which you have used doing errands.

*Douglas Clark:*

Doug, we give you this doll because we all seem to think you like small people.

*Burton Clement:*

Burton, we hope this saxophone will remind you of the times you have played in the P. A. orchestra.

*Joyce Cooper:*

We give you this whistle, Joyce, to remind you of the noise you used to make in Mr. Curran's class.

*Corinne Cote:*

Corinne, we are giving you this car. The bus fare is too expensive for the many trips you take to Manchester.

*Elizabeth Daskal:*

We heard that you enjoy working for McKinney's Dairy Farm, Betty; here's a milk bottle to remind you of it.

*Robert Dubeau:*

We know that you are going to attend Boston University next year, Bob; we hope this pen, pencil, and ruler will come in handy.

*Anna Dawn Eaton:*

Dolly, we know some day you want a $7000 diamond. This is the best we could do for you.

*Irene Esterbrooks:*

Irene, we hear that you are going into nursing. We thought we'd eliminate some of your expenses by giving you this nurse's watch.

*Margaret Fogarty:*

The class knows of your interest in drawing, Margaret. Here's a crayon so you'll never be without one.

*Phyllis George:*

Phyllis, have a heart and take this man.

*Douglas Gile:*

We give you this, Doug, to remind you of your success in shotputting at Pinkerton.

*Corinne Goodheart:*

Because of your fondness for playing the juke box, and your unwillingness to let Frankie put nickles in, here are five. "A nickle a day, will go a long way."

*Eva Guinesso:*

Because you are the quietest girl in the class, we feel you are slightly in the background. This horn should make you outstanding.

*Paulina Hall:*

Here is a shovel to remind you of your shoveling last winter.

*Pauline Hall:*

Don is the name of this duck. We hope he'll bring you luck.

*Channing Hamer:*

We haven't seen your basketball lately. Could it have the Willey's? We hope this one will take its place.

*Barbara Martel:*

Because your first love is farming, here's an animal to start you on a successful farm career.

*Helen Martel:*

Here are a paratrooper and a sailor. We heard that your interest is divided. Maybe this will help you to decide.

*George Mauzy:*

Skip, maybe if you present this Indian to the Dean of Dartmouth you will be admitted free.

*Richard Merrill:*

Dick, there's a rumor that you are dead set against marriage. We decided to give you a wedding band just in case you should change your mind.

*Richard Nelson:*

Dick, we are giving you this tractor to remind you of those winter days when you plowed snow.

*Edna Hills:*

In our travels we found this Hudson car. Would it be of interest to you?

*Robert Kelly:*

This spoon is to mix your cakes, made with Pillsbury's Best, of course.

*Richard Lambert:*

In order that you may keep your job as a gardener, we are giving you these tools. Make sure you use them.

*Leona Latulippe:*

Because you love to tell jokes, here's a joke book. Now you'll have some new ones.

*Jacqueline Legendre:*

A course of dancing lessons at Arthur Murray's dancing school is for you; we wouldn't want you to be without the latest steps.

*Herbert Longdin:*

We give you this box of "Fanny Farmer's" candy to remind you of Boston.

*Richard MacGregor:*

Here are some tools to help you begin your career as a mechanic.

*Carolyn Nutt:*

Your interest being in psychology, we thought this book would be of use to you.

*Everett Nichols:*

We've never seen you without your bike. We hope you'll accept this one as a spare.

*Aubrey Oikle:*

As you have been chosen the best dressed boy in our class, we give you this flat iron to help keep up your good appearance.

*John Palmer:*

Here is a sink to help you when you set up housekeeping.

*Phillis Patnaude:*

Because of your trouble with English in your dictations, we give you this dictionary, hoping it will come in handy.

*Warren Pillsbury:*

Everyone knows your hobby is collecting fish, we give you this one to add to your collection. This one will never die.

*Marjorie Piper:*

We know you don't like to eat, Margie, so take these malted milk pills and your problems will be solved.

*Nancy Rand:*

Nancy, here is a doctor's kit. We hope that when you get your M. D. after your name, you will make good use of it.

*Richard Rand:*

Always keep this ship with you when you go sailing over the seas, so that you will remember the good old days at P. A.

*John Ratay:*

John, we know you are going to have a garden someday; please take these seeds, they are guaranteed — "no weeds."

*Ruth Reynolds:*

Ruthie, here are some ear plugs, so that you won't hear people tease you when you come into the store.

*Dana Roberts:*

Dana, this necktie will arouse the envy of the boys even more than your other flashy ones have.

*Walter Robertson:*

Because you travel so fast in your Ford, we give you this feather to make your foot lighter.

*Mildred Sargent:*

Millie, we are afraid that you will run out of gum someday. Here's a little reserve.

*Leroy Scott:*

We know that you are going into the trucking business, but that you haven't chosen any special kind of truck. We have one here and have named it, "Variety is the spice of life."

*June Sheldon:*

June, as you are the only girl in our class who has a car, here is a polishing cloth. We hope you will continue to keep it looking nice.

*Cecil Taylor:*

Bucky, because you have so much trouble in keeping your hair in place, we give you these bobby pins.

*Joan Thacher:*

Joan, we realize you have been lonesome lately. We are giving you this marine to keep you company until your real one comes home.

*Phyllis Willey:*

Knowing your hobby is listening to records, we give you this record to add to your collection.

*Donald Wyman:*

To make a quick trip to East Derry, we are giving you this racer. There's room enough for two.

Paulina Hall
Helen Martel
Lorraine Marquis
Richard Buckley
Aubrey Oikle

# Class Will

We, the class of 1948, of Pinkerton Academy, located in the tree-shaded-village of Derry, here in the heart of Rockingham County, State of New Hampshire, being of sound mind and body, do this day desire to bequeath to the underclassmen our various talents and abilities in this our last will and testament.

Art. 1. We, Joanne Butterfield and Douglas Clark, do hereby will and bequeath our ability to go together to any couple who can fight and make up again successfully.

Art. 2. We, Christine Baker and Irene Estabrooks, do will and bequeath our ability not to get to work on time to anyone who thinks he can get away with it, and still hold the job.

Art. 3. We, Chucky Bartlett and Aubrey Oikle, do will our jobs as P. A. Milkmen to whoever can pass Mrs. Winchester's inspection.

Art. 4. We, Virginia Beckley and Anna Dawn Eaton, do hereby will and bequeath our ability to keep letters away from Mr. Conner to anyone who thinks he can do so. We couldn't!!!

Art. 5. We, Patricia Blanchard and Leona Latulippe, do will and bequeath our ability of never being ready on time to anyone who is slow and poky.

Art. 6. We, Richard Buckley and Arthur LaPorte, do hereby will our loyal friendship to Theodore Cote and Glenn MacDonald. It's more fun when one of us has a car, isn't it?

Art. 7. We, the four Earle's — Richard Earl Rand, Richard Earl MacGregor, Robert Earle Kelley, and Kenneth Earle Carson, de hereby will and bequeath our ability to stick together for six years of school, to any four fellows who need the support. United we stand, divided we fall.

Art. 8. I, William Chase, do will and bequeath to any underclassmen with a car, the right to call for Miss Brackett mornings.

Art. 9. I, Burton Clement, do will my privilege of running the school projector to the next Senior who thinks he can carry it up and down the stairs.

Art 10. We, Joyce Cooper and Carolyn Nutt, do hereby will and bequeath the art of fighting and making up to Camille Madden and Judy Gibbs.

Art. 11. I, Corinne Cote, do will and bequeath my ability to keep cutting my hair shorter to make it grow longer, to any girl who is foolish enough to do so.

Art. 12. I, Betty Daskal, do hereby will my ability to get by the four years of school smoothly to my sister, Helen.

Art. 13. I, Robert Dubeau, do will and bequeath my place in the first period chemistry class to William Hessenius. May you blow up what I haven't already.

Art. 14. We, Margaret Fogarty and June Sheldon, do will our ability to get along together for four years without a fight to any two Junior girls who feel capable of surviving it.

Art. 15. We, Phyllis George and Phyllis Willey, do hereby will and bequeath our life long friendship to Frances Havens and Patricia Butterfield.

Art. 16. I, Douglas Gile, do hereby will my seat at the first table in the library to Edward Gallien. Make good use of it, Eddie; it comes in handy.

Art. 17. I, Corinne Goodheart, do hereby will and bequeath my ability to drive a car to anyone who can stand the criticisms from the sidelines.

Art. 18. I, Eva Guinesso, do hereby will my ability to find typing errors in the Office Practice work to anyone who wants to go to all the trouble.

Art. 19. We, Paulina and Pauline Hall, do hereby will and bequeath our confusing names to any other twin sisters going through P. A. together.

Art. 20. We, Channing Hamer and George Mauzy, do will and bequeath our basketball ability to next year's basketball team. Let's have another championship.

Art. 21. I, Edna Hills, do hereby will and bequeath my ability to get away with talking in class to any student who is in need of it.

Art. 22. I, Richard Lambert, do will and bequeath my ability to go into the library without a permit to Terrance Develin.

Art. 23. I, Jacqueline Legendre, do will my interest in sports to Marie Murray. It's fun after you become interested.

Art. 24. We, Helen and Barbara Martel, do hereby will and bequeath our freckles to any girls who can stand being teased about them.

Art. 25. I, Lorraine Marquis, do hereby will and bequeath my ability to get along with almost everyone to my sister, Claire.

Art. 26. I, Donald McDivitt, do will and bequeath my ability to poke people in the ribs to George McGreevey.

Art. 27. I, Richard Merrill, do hereby will and bequeath my ability to get through the senior year peacefully to my brother, Bob. You need it, Bob.

Art. 28. I, Richard Nelson, do hereby will and bequeath to any underclassmen with cars, the ability to out-race Crabb, if they can.

Art. 29. I, Everett Nichols, do hereby will and bequeath the ability to ride a bicycle, anytime of day, in all kinds of weather, and through town among the dare-devil drivers of Derry, to whoever has the nerve or ability to do so.

Art. 30. I, John Palmer, do will and bequeath my ability to keep out of trouble with Mr. Hackler to my cousin, Jimmy Dugan.

Art. 31. I, Phillis Patnaude, do hereby will and bequeath my ability to lose things to Geraldine Sweezy.

Art. 32. Section 1. I, Warren Pillsbury, do will my loquacious manner to Danny Sullivan. Sometimes it can be an asset, Danny.

Art. 32. Section 2. I, Warren Pillsbury, do hereby will and bequeath my ability to get out of school for conferences to Glenn MacDonald and Jean Whitcomb. Carry on.

Art. 33. I, Marjorie Piper, do hereby will my ability to do nothing and get away with it to anyone who is as lazy as I am.

Art. 34. I, Nancy Rand, do hereby will and bequeath my ability to keep out of trouble to Barbara Kingsbury.

Art. 35. I, Richard Rand, do whereby will and bequeath to any underclassman my luck of getting a girl who doesn't live on a dirt road in Chester.

Art. 36. I, John Ratay, do will and bequeath my ability to argue to Bill Hepworth. It takes up class time.

Art. 37. I, Ruth Reynolds, do will my periods with Miss Brackett to my sister, Helen.

Art. 38. I, Dana Roberts, do hereby will and bequeath my Union Card in the A. F. of L., International Union of Clock Watchers to any agriculture students who want to take a chance on getting the assignments in late.

Art. 39. I, Walter Robertson, do will and bequeath my Ford to anybody who thinks he can drive it faster than I can.

Art. 40. I, Mildred Sargent, do hereby will my position as the shortest girl in the class to Carolyn Hilberg. Remember good things come in small packages.

Art. 41. I, Leroy Scott, do hereby will and bequeath my red hair to any Junior boy who needs it to go with his disposition.

Art. 42. I, Cecil Taylor, do will and bequeath my ability to get along with girls to Speed Hodgdon. You'll need it, believe me.

Art. 43. I, Joan Thacher, do hereby will and bequeath my giggles to Sad Sack. You need them more than I do.

Art. 44. I, Donald Wyman, do will my speed to my brother, Bob. Use it, Bob; it keeps you out of trouble.

Art. 45. We, the Veterans of the Class of 1948, do hereby will and bequeath our veterans' privileges to "Lefty" O'Brien.

Art. 46. We, the Crow Association, do hereby will and bequeath our positions to Patricia Butterfield, Elaine Rand, Glenn MacDonald, and James Hodgdon. May you crow louder and fly farther and higher.

Art. 47. To Coach Curran, formerly of Bowdoin, we leave Virginia Beckley, who is Westbrook bound.

Art. 48. To Coach McKernan, we leave our wittiest girl, Phyllis George. We hope that she won't swoon every time she sees you. (She's come pretty close to it, many times.)

Art. 49. To Mr. Hackler, the Class of 1948 leaves complete peace and quiet; we wish to express our thanks for your help as a teacher and friend.

Art. 50. To the Faculty, we, the Class of 1948, leave you memories of our four years here. We hope that the years have been pleasant for you. We have all really enjoyed our stay here. Once again we wish to thank you all.

Art. 51. To the Junior Class, we, the Class of 1948, leave all the Senior Privileges and the Senior room. Take care of them, they come in handy.

Given under our hand and seal, in the presence of each of us on this tenth day of June, in the year of our Lord nineteen hundred and forty-eight.

*Witnesses:*
Olive M. Abbott
Alfred F. Conner
Beaulah F.McIntyre

*Attorneys-at-Law:*
Joan Thacher
Barbara Martel
John Palmer

*Executor:* Ivah A. Hackler

# Presentation of the Spade

It is my privilege, on behalf of the Class of 1950, to present to you this spade. May the Class of 1951 be ever mindful of the traditions and ideals of Pinkerton.

Charles Reynolds

# Acceptance of the Spade

It is an honor, on behalf of the Class of 1951, to accept this spade. We will do our best to live up to the high standards that have been set.

Robert Wyman

# Salutatory

Welcome—Trustees, Faculty, parents and friends of the Class of 1948 and Pinkerton Academy, to these 130th Commencement exercises of our school.

This day marks the close of a phase of our life. It ends our 12 years of formal schooling. Many of us are soon to enter the world of keen business competition and whether or not we succeed depends on ourselves.

We have greatly appreciated the privilege of attending a school so rich in the history of our community, and with such a vast treasure of traditions which it has accumulated over the long years. The teachings, guidance and help which you have given us through the past four years will aid us in taking our places in this complex world.

Since we have entered the Academy four years ago, we have learned how to carry ourselves with more confidence, and to solve our problems with more understanding. We could not do this without the help of our teachers, parents and friends.

We therefore extend this welcome to you in appreciation for all the kindnesses and encouragement you have shown us, and hope that throughout in the years to come we may repay you by being useful citizens of the world.

Eva Louise Guinesso

# Valedictory

Today, we, the members of the Class of 1948, are together for the last time.

After four happy years spent together in study and in play, we are about to join the grim game of life where we shall encounter failure as well as success. The knowledge and help that we have gained at Pinkerton will give us courage and inspiration to face the problems that lie ahead.

We should realize that our education is by no means complete. The schooling that we have finished is just a stepping stone to new fields.

11

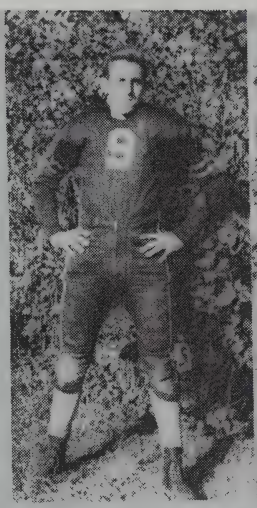
9

2

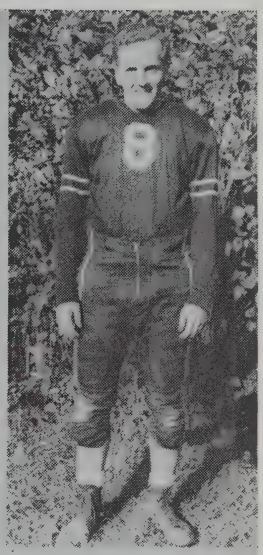
8

4

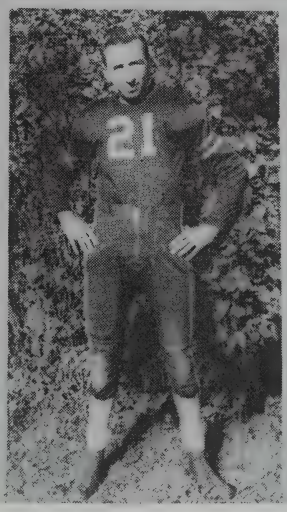
21

22

Circumstances may not enable us to enter college, but this should not discourage us for the training given us during our school days has given us a well rounded life. With this basic training and education through experience, we should reach a satisfactory goal.

On behalf of the class of 1948, I have the privilege of thanking Mr. Hackler, and the Faculty. They have given freely of their time to prepare us for a richer life.

Parents and friends—we thank you, also, for your interest during our four years and we are grateful, indeed, to all of you.

To my Classmates—the time has passed quickly, but now, the hour is here. We now find ouselves on the very threshold of a new experience.

We will enter this new phase of life knowing that the road to success may be long and rough but we will face the future with courage.

We are saying "goodbye" to our sheltered life to find our own places in the world. Our successes and failures, eventually, will lead to the attainment of our ideals, and so, my parting wish for each of you is success and contentment.

JACQUELINE ANNETTE LEGENDRE

# Memories

Junior Proms—Football games—Fairneny's after the dance—Eating lunch out on the grass—Playing tennis after supper—Christmas caroling at Mr. Hackler's—Make-up work before marks close—Sessions in the Little Room downstairs—Senior boys' and girls' basketball game— Library 5th period—Clean-up Day—Traffic duty—Playing interclass games—Play rehearsals—Class programs—Corn Roast—Field Day activities—Hearing the school bell at seven-thirty every morning—Our first day in the Freshman building—Coming to school on the bus—Waiting at the corner for a ride—The last day of school—Book reports—Final exams—Wanting to skip classes on a beautiful day—The bulletin boards in the hall—Reading the newspaper—Page's—Working at the school farm—My first Pinkerton Letter—Ushering at the Junior Prom—Dreading the day when the sophomores were to come down to duck us—Going home and seeing the first warning—The worrying and last minute hurry for a class program or a play—The time Dana told us about his deer-hunting escapade—My first visit to the office, unwillingly—The day I reached the highest point in Pinkerton, the Bell Tower—Cheerleading—The Faculty—The Sextette—"What page is the assignment on?"—Going to Harry's after a hard day at football practice—Going home on a crowded school bus— Declamation night.

# Faculty

| | |
|---|---|
| Principal Ivah Augustus Hackler . . | *Aeronautics* |
| Alice Maud Brackett . . . . | *Commercial Subjects* |
| Alfred Farnham Conner . . . . | *Agriculture* |
| Esther Hale Young . . . . . | *Mathematics* |
| Olive Mabel Abbott . . . . . | *English* |
| Gordon McKernan . . . . . | *History, Athletics* |
| Marion Dexter Winchester . . . | *Home Economics* |
| Beulah Frances McIntyre . . . | *Latin, French* |
| Peter Arthur Curran . . . . | *History, Economics, Athletics* |
| Donald Hugo Peterson . . . . | *Economics, Bookkeeping* |
| Frances Morse . . . . . | *English, Girls' Recreation* |
| Thomas Walter Rohanick . . . | *Sciences* |
| Eunice Elizabeth Fitton . . . . | *Music* |
| Lillian Nancy Jensen . . . . | *Librarian* |

CLASS OF 1949

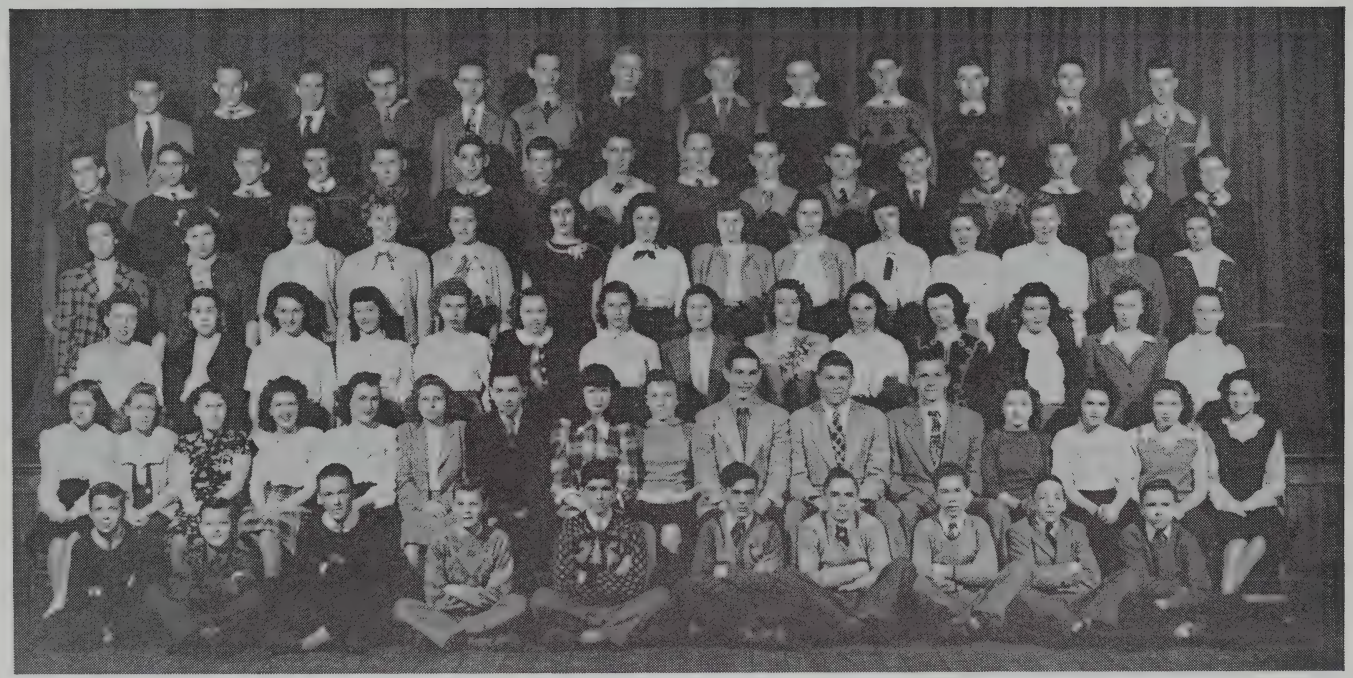

CLASS OF 1950

CLASS OF 1951

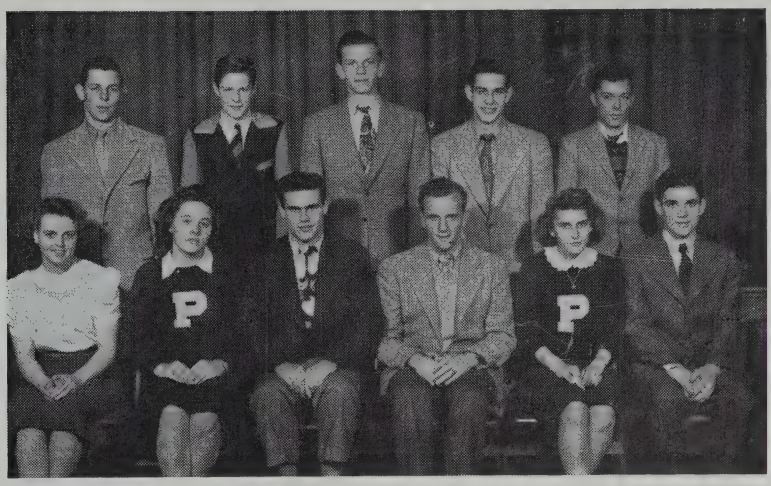

PA
PA
PA
PA
PA
PA
PA
PA

19
13
2
2
16
17
22
10
4
5
3
8
11
14
15
16

PINKERTON
4
PINKERTON
12
PINKERTON
11
PINKERTON
5
PINKERTON
8
PINKERTON
6

SENIOR PLAY CAST

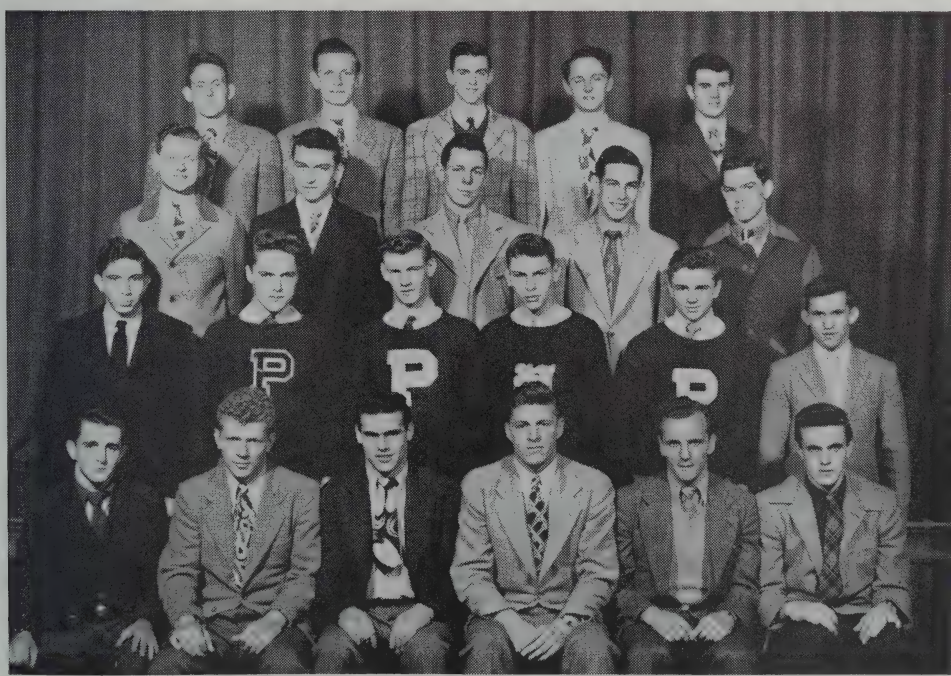

LETTERMEN

LETTERWOMEN

OFFICERS OF PINKERTON ATHLETIC ASSOCIATION

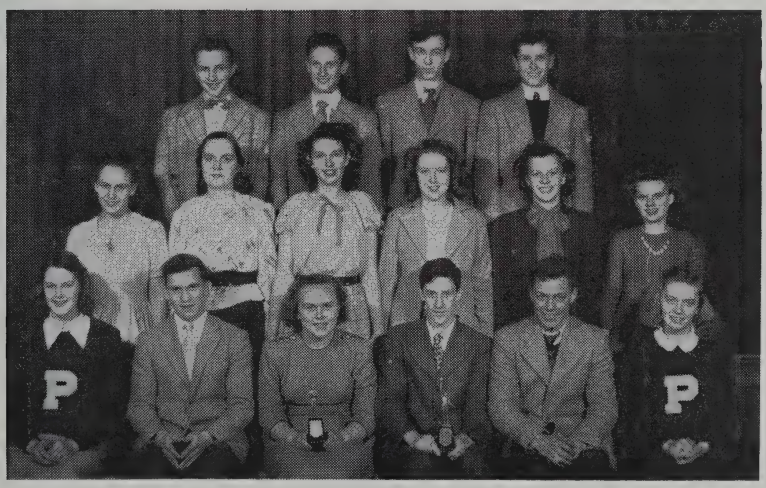

## CRITIC STAFF 1947-48

### Editorial Staff

| | |
|---|---|
| Editors-in-Chief | Nancy Rand<br>Joyce Cooper |
| Assistant Editor | Helen Small |
| Business Manager | Phyllis George |
| Assistant Managers | Glenn MacDonald<br>Theodore Cote<br>Roger Senter<br>Robert Donegan |
| Literary Editor | Eva Guinesso |
| Assistant Literary Editor | Priscilla Rand |
| Art Editor | Donald Wyman |
| Athletic Editors—Girls | Jacqueline Legendre<br>Leona Latulippe |
| Athletic Editors—Boys | Richard Buckley<br>Cecil Taylor |
| Humor Editor | The Crow |
| Exchange Editor<br>Roving Editor<br>Alumni Editor | Margaret Fogarty |

### Class Reporters

| | |
|---|---|
| Senior Reporter | Joanne Butterfield |
| Junior Reporter | Irene Muzzey |
| Sophomore Reporter | Betty Chadwick |
| Freshman Reporter | Sylvia West |

Typist
Lorraine Marquis

Faculty Adviser
Olive M. Abbott

CONGRATULATIONS TO PINKERTON
AND
BEST WISHES
TO
GRADUATES OF THE CLASS
OF 1948.

DERRY NEWS-ENTERPRISE PRESS
DERRY, NEW HAMPSHIRE

We Are Grateful For The Opportunity To Print This
Commencement Issue.

We Thank the Students of Pinkerton Academy

FOR THEIR PATRONAGE DURING MANY YEARS AND
FOR OUR PLEASANT ASSOCIATION WITH THEM

PHOTOGRAPHERS
For the Class of 1948

The Warren Kay Vantine
Studio, Inc.

132 BOYLSTON STEET BOSTON, MASS.

49th Year Fall Term — September 7

Latest and Best in Business Training

Unexcelled ACCOUNTING and SECRETARIAL Courses

1 and 2 Year Curricula

The Career School For Business Approved For Veteran Training

**HESSER BUSINESS COLLEGE**

155 Concord Street Write for Complete Catalog. Manchester, N. H.

**L. G. BALFOUR COMPANY**

Attleboro Massachusetts

Class Rings and Pins
Commencement Invitations
Diplomas—Personal Cards
Club Insignia
Memorial Plaques

Represented by
Mr. Sawyer G. Lee
230 Boylston St.
Boston, Mass.

**H. P. HOOD & SONS INC.**

Ice Cream Division

205 Elm St. Manchester, N. H.

Compliments of

**DERRY INSURANCE AGENCY**

First National Bank Building

Derry, N. H.

Compliments of

**THE BENJAMIN CHASE COMPANY**

**CURTIS INSURANCE AGENCY**

Real Estate Insurance

Derry, N. H.

**WOODBURY'S SERVICE STATION**

Socony Products

Accessories and Tires

Tel. 511 C. P. Woodbury, Prop.

DERRY VILLAGE, N. H.

Compliments of

**NEW HAMPSHIRE EGG PRODUCER'S CO-OPERATIVE**

A Real Co-Operative

Serving New Hampshire Poultry Men

27 Crystal Ave Derry, N. H.

---

**THE OXEN YOKE RESTAURANT**

Special Parties Accommodated

Tel. 655 55 East Broadway

Opposite Post Office Derry, N. H.

**BARTLETT & SHEPARD INSURANCE AGENCY**

Alan B. Shepard, Agent

Life, Accident, Automobile and Fire Insurance

---

Written in Reliable Companies

Consult Us for Rates

---

Tel. 29

6 West Broadway Derry, N. H.

---

Compliments of

**MUZZEY'S DRUG STORE**

---

Compliments of

**LICHTENSTEIN'S**

Compliments

**WELLS MOTOR TRANS.**

Central Court Derry, N. H.

Tel. 526-W

L. A. Wells, Prop.

Compliments of

**PARENT'S TAXI**

Compliments of

**DR. LAROCHELLE**

Compliments of

**DR. WILDER**

Compliments of

**DR. WILSON**

Compliments of

KLEV - BRO.
SHOE MFG. CO.

**DERRY, N. H.**

THE
FIRST NATIONAL BANK
Derry, N. H.

Member Federal Deposit
Insurance Corporation

Compliments of
WHITE'S LUNCH
Tel. 134-W 13 W. Broadway
Proprietors:
George Merisotis
Socrates Merisotis
George Katsakiores

Compliments of
YOUNG'S AGENCY
Real Estate and Insurance

Compliments of
L. H. PILLSBURY & SON

Candy - Peanuts - Ice Cream
Novelties
D. D. PAGE

Compliments of
BENSON'S LUMBER
COMPANY

BARKA OIL SERVICE
Dealers in Domestic Heat
Range and Furnace Oil

**LIBERTY SHOE REBUILDING**

John Kachavos, Prop.

9 W. Broadway Derry, N. H.

---

Compliments of

**DR. DUFFEE**

---

Compliments of

**FRANKLIN STREET GARAGE**

John D. Cadieux, Prop.

---

Compliments of

**DR. BANISTER, D. M. D.**

---

**BACKMANN**

**Florists**

17 Mt. Pleasant St. Tel. 610

**ANAHERN JEWELRY CO.**

Next to the Fashion Beauty Shop.

16 East Broadway Derry, N. H.

---

**SMALL'S DEPARTMENT STORE**

V. H. Moody Co. Benj. F. Low Co.

---

Compliments of

**JOHN & BILL'S DINER**

---

**SHAMROCK CLEANSERS**

24 Hour Service

All Work Done In Our Own Plant

22 Railroad Avenue, Derry, N. H.

Pick Up and Delivery Service

Tel. 739

Compliments
of

**J. J. NEWBERRY**

---

Compliments of

**SMITH & CHASE**

HEATING SERVICE

Heating and Plumbing

1 Abbott Court Tel. 325-R

---

**MARTHSHIRE FARM**

Milk and Cream

Ralph A. Smith

Phone 163-R Derry, N. H.

---

Compliments of

**FRANK'S SHELL SERVICE**

Corner of Broadway and Birch Sts.

Tel. 506 Derry, N. H.

**CUSHING AGENCY**

Real Estate and Insurance

**Wm. J. DeRemer, Agent**

1 Birch Street Derry, N. H.

---

Compliments of

**WESTERN AUTO ASSOCIATE STORE**

---

Compliments of

**DERRY VILLAGE STORE**

Derry Village, N. H.

R. T. Nicoll Tel. 40

---

Compliments of

**NEW HAMPSHIRE GAS and ELECTRIC CO.**

Compliments
of
**HILDRETH HALL**
Derry Village, N. H.

Compliments of
**ORCHARD HILL SERVICE STATION**

Compliments of
**BROOKSIDE**
Derry Village, N. H.

Compliments of
**BINGHAM'S BARBER SHOP**
C. Vosburgh, Prop.

Compliments of
**SAWYER - ALLEN FUNERAL HOME**
Derry New Hampshire
Telephone 310

Compliments of
**CENTRAL STREET LAUNDRY**

Compliments of
**THE FAMILY DRUG STORE**

**TYDOL VILLAGE SERVICE CENTER**
Lubrication - Tires - Batteries
Radiator Reverse Flush
Derry Village, N. H. Tel. 551
Leo Pelletier Rouville Pelletier

Compliments of

**PEABODY FUNERAL HOME**

Compliments of

**FAT'S SERVICE STATION**

Jenny Gas and Oils

Crystal Avenue Derry, N. H.

**NEAL HARDWARE**

Paint Hardware

Housewares

Frigidaire Elec. Ranges

Compliments of

**FIRST NATIONAL SUPER MARKET**

Compliments of

**HOLMES & WHEELER**

**RADIO ELECTRIC SHOP**

Victor, Bluebird and Decca Records

28 W. Broadway Tel. 411

Compliments of

**JODOIN'S STORE**

Maple Street Derry, N. H.

Compliments of

**MILO G. CHASE**

Dodge and Plymouth Cars

Dodge Trucks

13 Central St. Derry, N. H.

Compliments
of
GELT'S MARKET

Remember
C. H. CLEMENT
Can Supply Your Needs in
Clothing and Furnishings.

Compliments of
DR. WALTER H. SPEAR

Compliments of
SAMARA'S
Nationally Advertised
Ready-to-Wear

Compliments of
THE DERRY PAPER COMPANY

Compliments of
THE HONEY MEEL BREAD
COMPANY

Compliments of
GRANITE STATE POTATO
CHIP CO.
Salem, N. H.

C. E. Merrill, Distributor

Compliments
of
**THE CLOCK SHOP**

Compliments of
**DR. KING**

Compliments of
**BAILEY DRUG STORE**

Compliments
of
**WOOLLETT'S NEWS STORE**

Compliments
of
**M. PIERONI'S**

Compliments of
**B. & G. SPECIALTY CO.**
Plumbing & Heating Supplies

Compliments of
**BOLDUC'S MARKET**
High Street

Compliments
of
**DERRY LAUNDRY INC.**

Compliments of
**CLARKIE'S BARBER SHOP**
11 E. Broadway Derry, N. H
Scissors Sharpened

Compliments of
**BOSTON & MAINE R. R.**
Ralph MacDonald, Agt.
Derry, N. H.

Compliments
of
**STEVENS' GARAGE**

Compliments
of
**BOUSQUET'S LUNCH**

# Autographs

News - Enterprise Press
Derry, N. H.

DERRY PUBLIC LIBRARY
3 4504 00081484 9

For Reference

Not to be taken

from this library